

Advanced Automation and Sample Introduction Systems for PerkinElmer Avio 200 & 500 ICP

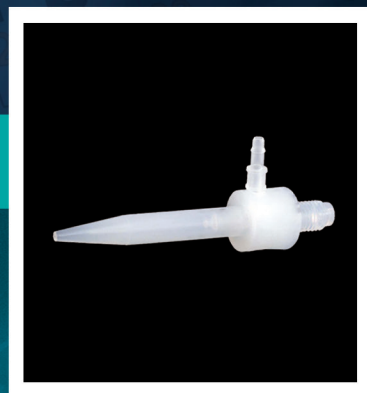

**Elemental
Scientific**

NEW PRODUCTS FEATURED

SAMPLESENSE FAST and prepFAST

Automatically detect and inject liquid samples with SAMPLESENSE technology. New inert injection valve with optical sensing of the sample for ultra-high throughput and reliability. Maximizes productivity, simplifies method development, monitors sample loading, minimizes sample consumption, and compensates for changes in the sample uptake pathway. (Pages 24-25)



prep3

Automated inline dilution system which uses peristaltic pumps to perform precise and accurate inline dilution of samples and standards. (Pages 32-35)

prepFAST e

Economical inline dilution system that provides low cost syringe dilution and laboratory automation. Capable of dilution factors ranging from 1 to 50. (Pages 14-15)



prepFAST M5

Autocalibration and autodilution system with syringe sample loading for small and viscous samples. (Pages 18-19)

ZipTorches and Injectors

Torch and injector design for Avio 200 and Avio 500 ICPs that can be used interchangeably between the two systems and installed in a matter of seconds. (Pages 59-63)





TABLE OF CONTENTS

Automation

ESI autosamplers.....	4-7
FAST high sample throughput system	8-9
Inline dilution and autocalibration with prepFAST	10-13
prepFAST e economical autodilution system	14-15
prepFAST autodilution system	16-17
prepFAST M5 syringe sample loading autodilution system	18-19
prepFAST systems comparison	20
prepFAST systems ordering information.....	21
SampleSense.....	22-23
SampleSense for FAST and prepFAST	24-25
SampleSense Soil ultra-high throughput system	26-27
SampleSense Oil ultra-high throughput system.....	28-30

Application Systems

prep3 inline peristaltic pump dilution system	32-35
brineFAST S4 preconcentration system	36-37
hydrideICP system.....	38-39
hydride S31	40-41

Autosampler Accessories

Enclosures and ULPA filtered environments	42
Mobile autosampler stations	43

Nebulizers, Spray Chambers, Torches and Injectors

PFA nebulizers with integrated sample capillaries	44-45
PFA and polypropylene ST nebulizers and accessories	46
PFA nebulizers with integrated autosampler probes.....	47
ST nebulizer accessories	48
Probes and Capillaries for ST-nebulizers.....	49
MEINHARD® glass nebulizers	50
PFA FitKit MEINHARD® nebulizer connectors	51-52
Pearl concentric nebulizer cleaner	53
pergo 500 argon nebulizer gas humidifier.....	54-55
Online mixing kits for addition of internal standard	56
Spray chambers.....	57
Spray chamber accessories.....	58
ZipTorches and Injectors.....	59-63

Peristaltic and Syringe Pumps

FAST DXi integrated peristaltic pumps with FAST valve.....	64
Stand alone micro peristaltic pumps	65
MP ² peristaltic pump tubing	66

High Performance Sample Introduction

HF-resistant sample introduction kit.....	67
Peltier coolers and heaters	68-69

Consumables

High purity valves, stators and rotors.....	70-72
Spare syringes	73
Manual sampling probes / nebulizer lines	74-75
Fittings, tubing and sample loops	76-77
High purity HF-resistant sample vials and bottles.....	78-79
PVDF autosampler vials	80
Sample vessels.....	81
Microplates and accessories.....	82-83
Large autosampler racks	84
Heated and micro autosampler racks	85
Super autosampler racks	86-87
Standards autosampler racks	88-89
FAST Spares Kits.....	90

Installation and Training	91
---------------------------------	----

ESI Autosamplers

ESI autosamplers are durable, chemically inert, and feature dual flowing rinse stations to reduce carryover. Flexible rack configurations along with the ability to **upgrade to any** high-throughput *FAST* or autodiluting prep*FAST* system, make ESI autosamplers the perfect foundation for automation in any trace metal lab. Three autosampler models having five different rack capacities ranging from 2 micro racks up to 14 large racks, the largest on the market.

DXe – Economical

DXe economical autosampler features:

- Durable dual rail system
- Dual flowing rinse stations
- Precision sampling
- Reset probe—prevents probe damage
- Flexible rack configurations
- Available rack capacities (Micro, 2, 4, 8 & 14)

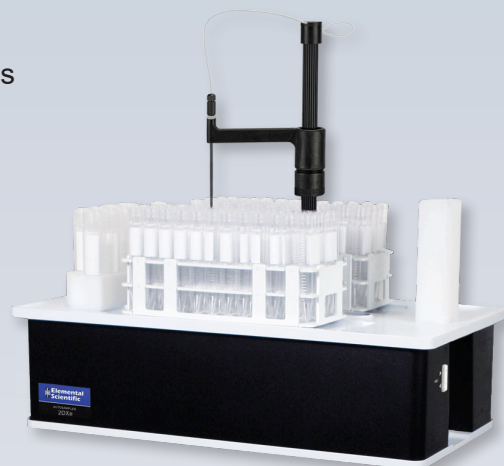

2DXe

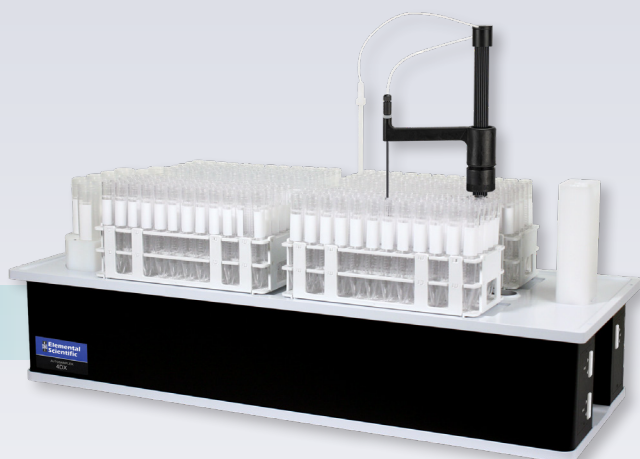

4DX

DX – FAST Ready

DX autosampler features:

- DX autosamplers have all of the benefits of DXe autosamplers
- *FAST* Ready
 - Upgradeable to *FAST* (pg 8)
 - Upgradeable to prep*FAST* (pg 10)
- Available rack capacities (Micro, 2, 4, 8 & 14)

DXCi – Autocorrecting

DXCi autosampler features:

- DXCi autosamplers have all of the benefits of DX autosamplers
- Automatically monitors and corrects positions for all axes of motion
- Corrects for accidental obstructions
- SampleSense *FAST* Ready
 - Upgradeable to SampleSense *FAST* (pg 24)
 - Upgradeable to SampleSense prep*FAST* (pg 25)
 - Upgradeable to SampleSense ultra-high throughput (pg 26)
- Available rack capacities (Micro, 2, 4, 8 & 14)



8DXCi

ESI Autosamplers are Engineered to be Precise and Durable

All ESI autosamplers are designed for the trace metal lab. They utilize a Dual X-rail design combined with a large diameter Z-rail with theta angular motion for precise sampling. All DX components are constructed using chemically resistant materials for an exceptionally long lifetime.

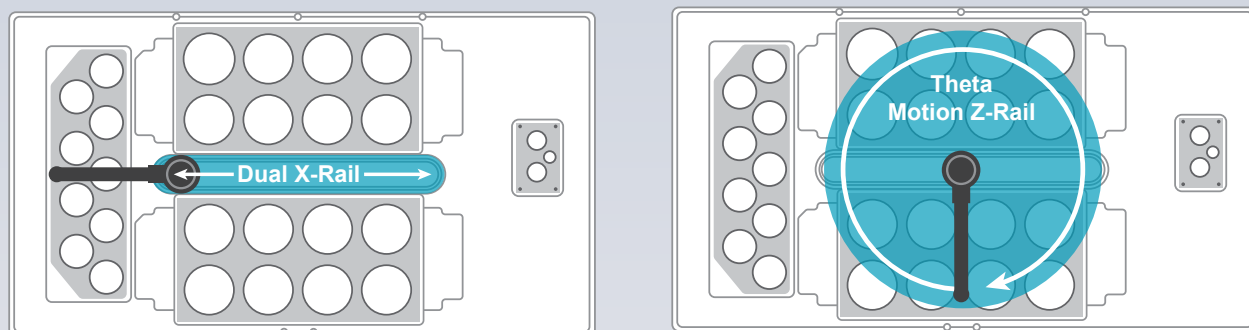

MicroDX autosampler shown

Dual Rinse Stations Reduce Carryover

Eliminating carryover is vital for accurate data and paramount to the production laboratory.

All ESI autosamplers have dual rinse stations to minimize sample-to-sample carryover. Rinse liquid is supplied by a common rinse pump split between two rinse station positions. With independent rinse pumps, each station can use a different rinse solution to effectively rinse wide-ranging sample types while minimizing rinse solution consumption.

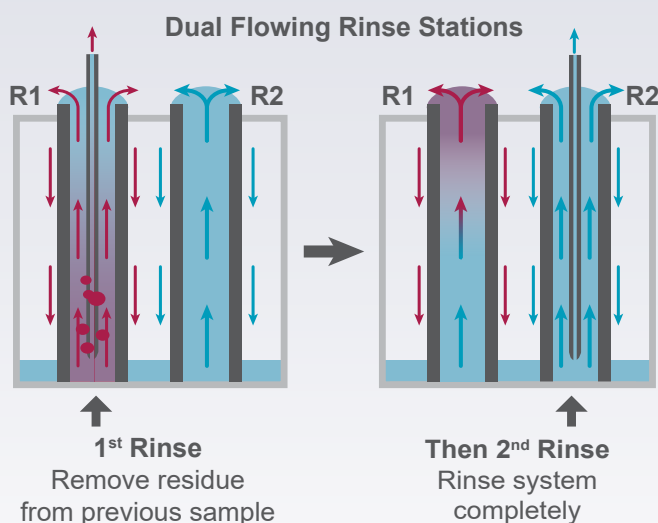

ESI Autosamplers are Versatile and Upgradeable

ESI autosamplers are available in a range of sizes, with capacities from 2 micro racks (Micro DXe / DX / DXCi) to 14 large racks (14 DXe / DX / DXCi).

Flexible rack configurations permit almost any sample size, from micro vials up to 500 mL and larger bottles to be automatically analyzed.

All ESI autosamplers have the ability to upgrade to any *FAST* high-throughput or prep*FAST* autodilution system.

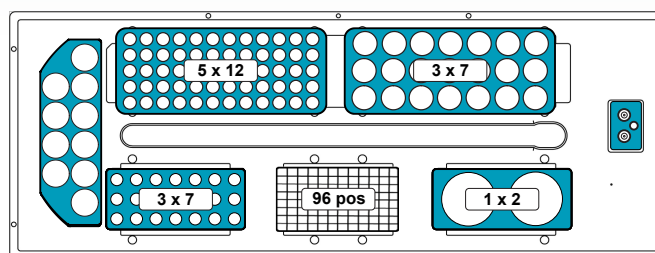

Versatile Rack Configurations

4DX shown with 5 x 12 and 3 x 7 large racks, 3 x 7 micro rack (MR), 96 well microplate, MR bottles - 2 x 250 mL

DXCi Autocorrecting Autosamplers

DXCi Autosampler Features:

- Automatically monitors and corrects positions for all axes of motion
- Corrects for accidental obstructions
- Optimal for small volume samples
- Optimal semiconductor sample configuration
- Upgrade to SampleSense *FAST* ultra-high throughput system
- Upgrade to SampleSense prep*FAST* autocalibration and autodilution system

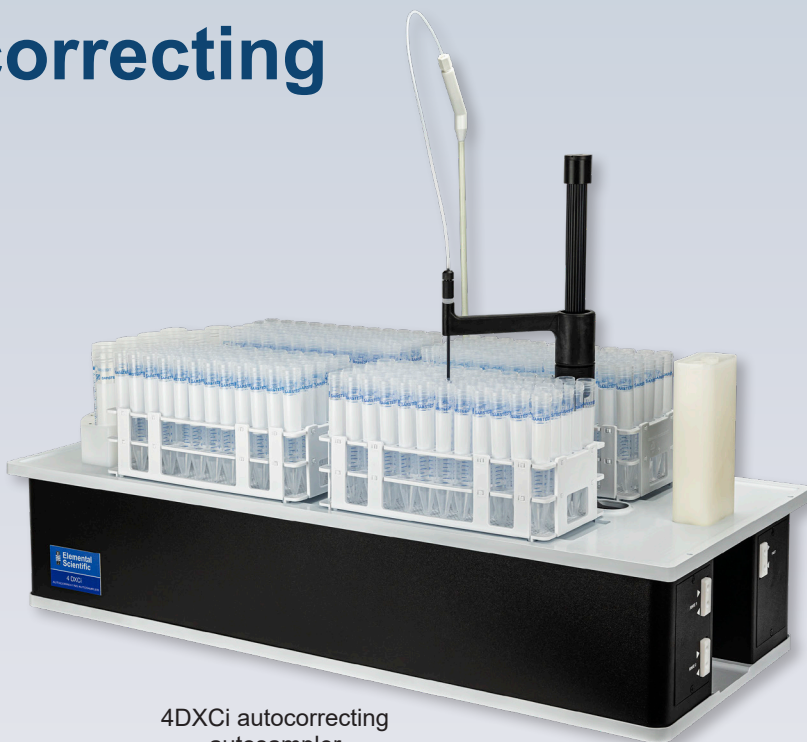

4DXCi autocorrecting autosampler

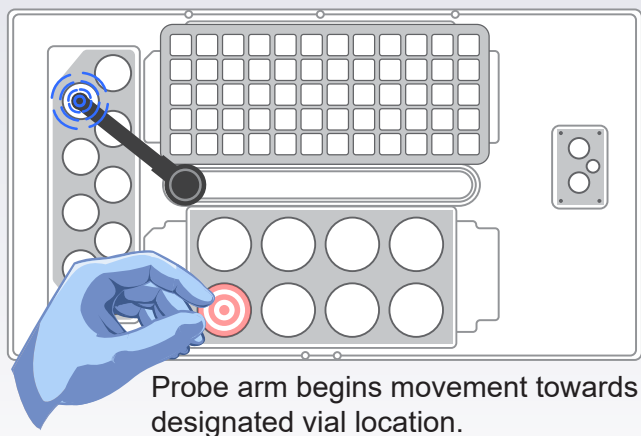

Probe arm begins movement towards designated vial location.



Obstruction detected, probe arm verifies missed x, y, z axis.

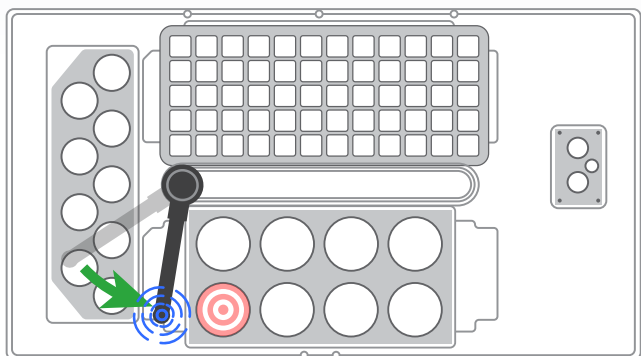

Obstruction cleared, probe arm continues to designated position.

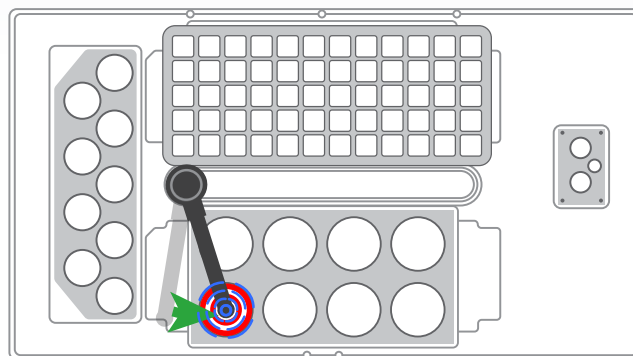

Probe arm accurately stops at vial position and collects sample.

ESI Autosampler Capacities

From **2** Micro Racks
UP To
14 Large Racks



AUTOMATION

Model	Part Number	Mobile Stand	Large Rack Capacity	Microplate/ Micro Rack Capacity	MAXIMUM SAMPLE CAPACITY			
					50 mL	15 mL	8 mL	MT-96
MicroDXe	m-DXe	N/A	-	2	20	42	80	192
MicroDX	m-DX							
MicroDXCi	m-DXCi							
2DXe	2DXe	SC-1210-DX	2	4	52	120	180	384
2DX	2DX							
2DXCi	2DXCi							
4DXe	4DXe	SC-1410-DX	4	6	94	240	360	576
4DX	4DX							
4DXCi	4DXCi							
8DXe Benchtop	8DXe-BT	N/A	8	-	208	480	720	-
8DX Benchtop	8DX-BT							
8DXCi Benchtop	8DXCi-BT							
8DXe	8DXe	Included	8	-	208	480	720	-
8DX	8DX							
8DXCi	8DXCi							
14DXe	14DXe	Included	14	30*	304	840	1260	2880*
14DX	14DX							
14DXCi	14DXCi							

*Special version 14DX for microplates

FAST SYSTEM

for Avio 200/500 ICP

The FAST is a high-throughput, automated sample introduction system for the Avio 200/500 ICP. The FAST system uses valve injection with rapid vacuum sample loading to more than double the productivity of the Avio ICP, minimize instrument maintenance, and reduce operating costs.

FAST Benefits:

- High sample throughput
- FAST uptake, stabilization, and washout
- Specially-designed P-Series valve and loop combination has superb washout
- Options with and without segmented air bubbles ensures high precision for every application

Improved Efficiency

By presenting the sample for a short period of time during the measurement, ICP cone deposition is minimized, resulting in long stable analytical runs without maintenance. The SC-FAST reduces consumption of argon, power, and reagents.

Increased Sample Throughput

In addition to higher throughput gained by using an autosampler, the FAST system analyzes a sample 2-5 times faster than it takes a standard autosampler to perform the same task.

FAST also benefits labs with relatively few samples by reducing operating costs and shortening analytical runs.

Normal Analysis

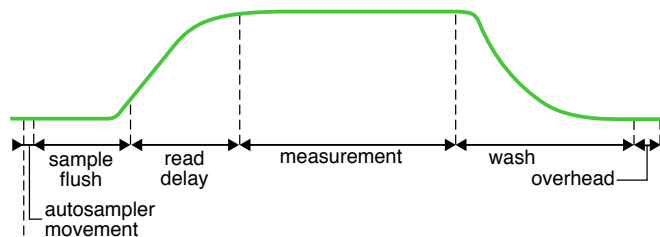

FAST Analysis

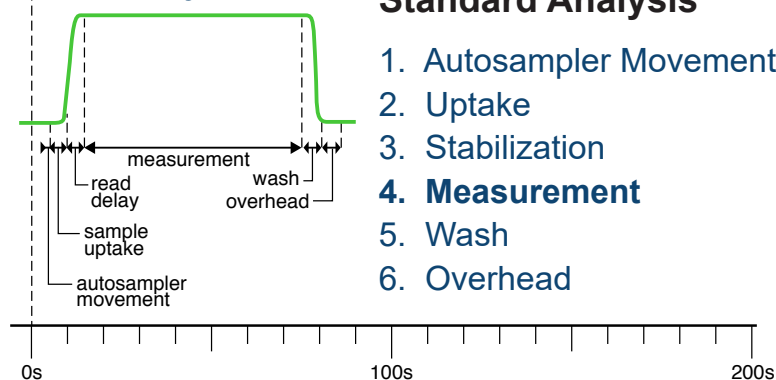

Six Steps in a Standard Analysis

1. Autosampler Movement
2. Uptake
3. Stabilization
4. Measurement
5. Wash
6. Overhead

The SC-FAST system has the fastest signal stabilization and most complete rinse-out of any sample introduction system. This reduces uptake and wash times while increasing sample throughput.



STANDARD ANALYSIS
96 SAMPLES

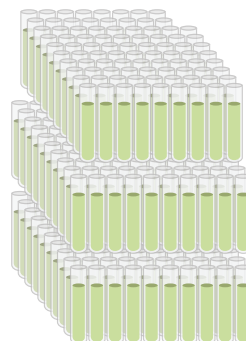

FAST ANALYSIS
288 SAMPLES

2-5x HIGHER SAMPLE THROUGHPUT
WITH FAST SYSTEM
DEPENDENT ON APPLICATION

Superior P-Series *FAST* Valve

- PFA rotors for long life and low maintenance
- Chemically resistant compression ring
 - Uniform pressure
 - Keyed for easy assembly
 - Prevents damage from overtightening
- All fluoropolymer flow path
- Internal components PTFE-coated to prevent corrosion
- In-valve mixing of internal standard (P7 valve)



P7 *FAST* Valve



Single Valve *FAST* DXi for Avio 500 ICP



Avio 500 ICP



Single Valve *FAST* DXi for Avio 200 ICP

FAST DXi:

- Integrated MP² peristaltic pump and *FAST* valve for the Avio 200/500 ICP
- High quality ceramic bearing peristaltic pump for long lifetime and high precision
- Upgradeable to prep*FAST*

The *FAST* loads the sample loop as the nebulizer and tubing are cleaned.

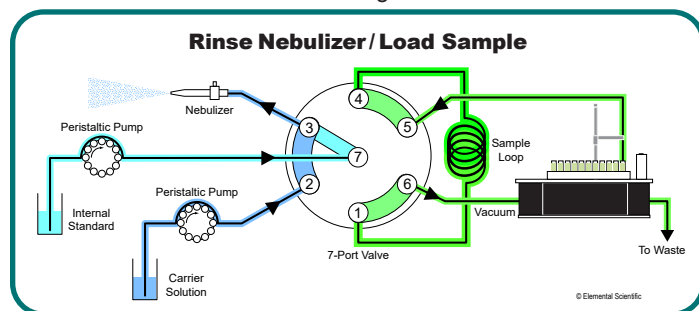

The autosampler probe and tubing are rinsed while the sample is analyzed.

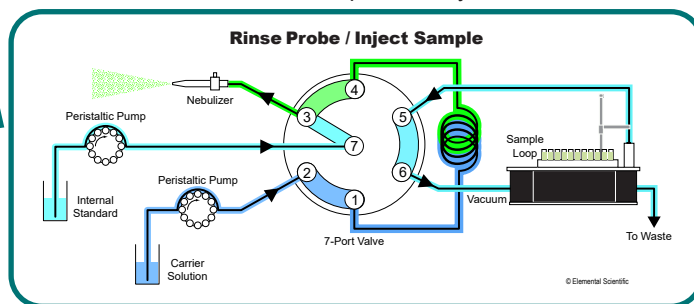

FAST SYSTEM PART NUMBERS FOR AVIO 200 & 500 ICP

Description		2DX <i>FAST</i>	4DX <i>FAST</i>	8DX <i>FAST</i>	14DX <i>FAST</i>
<i>FAST</i> basic systems for high throughput and <i>FAST</i> washout (Includes DX autosampler)	Avio 200	2DXF-47A	4DXF-47A	8DXF-47A	14DXF-47A
	Avio 500	2DXF-37A	4DXF-37A	8DXF-37A	14DXF-37A

See page 4 for more information on SC DX autosamplers.

See page 24 for adding **SampleSense** to your *FAST* system

FAST with SampleSense Valve



Automated Sample Preparation with Inline Dilution

prepFAST is a line of automated inline dilution systems which eliminates manual dilution, reduces reagent usage, and improves laboratory productivity. These systems combine an ESI autosampler, high-throughput FAST technology and a syringe module to perform precise and accurate inline dilutions of standards and samples.

prepFAST Automates Daily Lab Functions

Autodilution

Samples are automatically inline syringe-diluted and prepared for analysis.

- Automatic inline dilution modes
 - Constant dilution (e.g. all samples diluted 10x)
 - Variable dilution (i.e. user-specified dilution factor sample-by-sample)
- Improve precision and accuracy
- Reduce vial and reagent usage
- Improve sample throughput and washout

Autocalibration

Automate inline preparation of ICP calibration standards.

- Save time and improve laboratory efficiency
- Improve linearity
- Standards rack (9 x 125 mL) holds both calibration and QC compliance standards

Overrange Dilution

Automatically dilute and reanalyze samples having analyte concentrations above the calibration range.

- Autodilute overrange samples
- Automatic serial dilution brings even extremely high concentration samples into range
- Optimize laboratory throughput by generating reportable results from the initial sample run
- Automatically dilute high matrix samples that cause internal standards recoveries to fall out of acceptable ranges



2DXCi prepFAST

Autodilution

prepFAST™ Rapid, Variable, In-valve Autodilution

Samples are quickly vacuum-loaded (prepFAST e, prepFAST and prepFAST M5) or precision syringe-loaded (prepFAST M5) into a loop. Sample is mixed with diluent and internal standard using a patented mixing valve at the dilution factor prescribed by Syngistix™ software. The diluted and mixed sample is then introduced into the ICP while the sample loop is syringe rinsed and readied for the next sample. This sampling and dilution process takes place in seconds.

Sample Load & Dilution

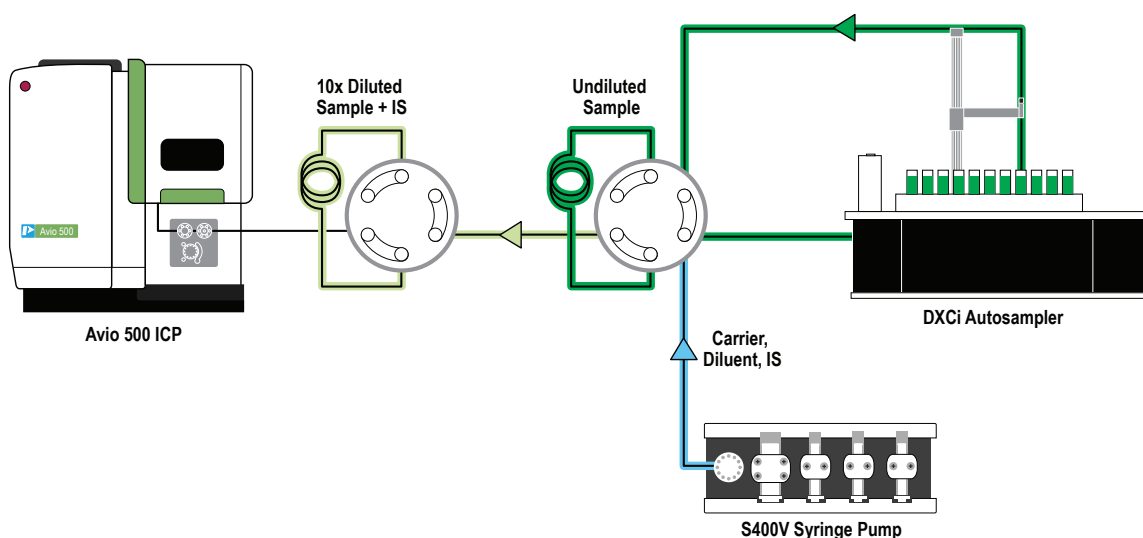

Sample Analysis & Washout

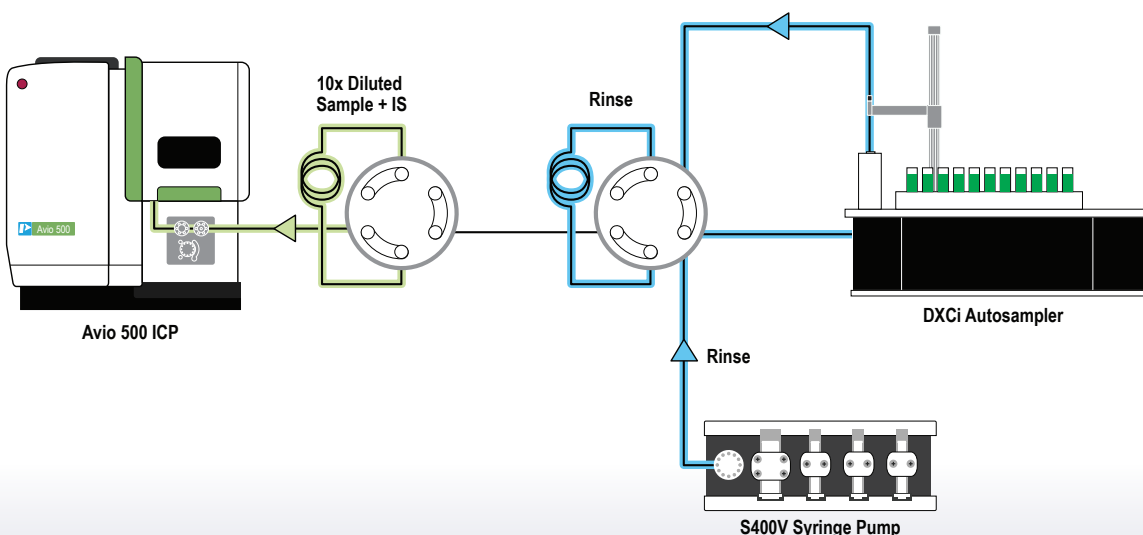

prepFAST dilution diagram for Avio 500 ICP

Autocalibration

prepFAST™ Autocalibration

Every prepFAST model can create multipoint calibration curves from a single bottle of stock standard. Each point of the calibration curve is prepared by autodilution of a single stock calibration standard placed on the autosampler deck. The prepFAST automatically generates highly linear and consistent ICPMS calibration curves. If necessary, multiple standards can be used for large concentration ranges or when standard matrices are incompatible.

prepFAST Autocalibration

Inline Prep from 1 Blank + 1 Standard

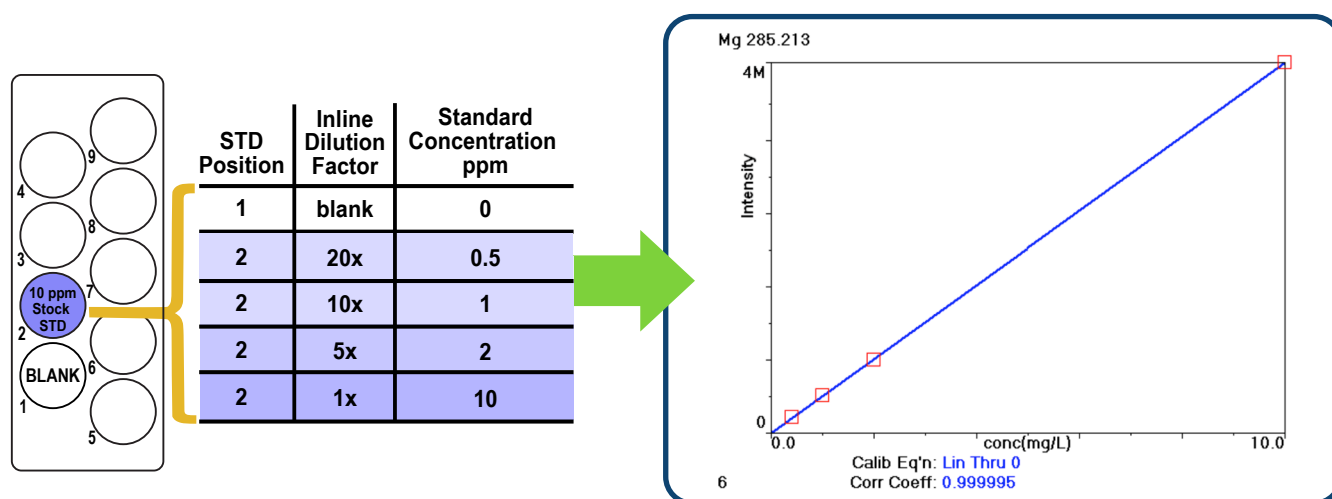

Autocalibration of Mg from a 10 ppm stock standard

Autocalibration improves laboratory efficiency by eliminating the need for labor-intensive and error prone standard preparation. It reduces laboratory waste by reducing calibration vial, reagent, and standard waste. prepFAST autocalibration is particularly important for low concentration standards near the detection limit.

Manual Calibration vs. Autocalibration

30+ MINUTES
- Manual Labor -



- High Risk of -
HUMAN ERROR

- Risk of -
CONTAMINATION
- Airborne, Pipettes,
Vials -

- High use of -
CONSUMABLES



5 MINUTES
- AUTOMATED -

- Reduced -
HUMAN ERROR

- Reduced Risk of -
CONTAMINATION
- Single high stock
standard -

- Reduced use of -
CONSUMABLES

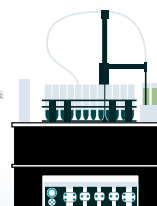

Overrange Dilution

prepFAST™ Overage Analyte Autodilution

The prepFAST automatically dilutes samples when an analyte goes above method-specified quality control levels. The sample is automatically reinserted into the sample list and reanalyzed at a higher dilution factor until the determined concentration falls within the specified range.

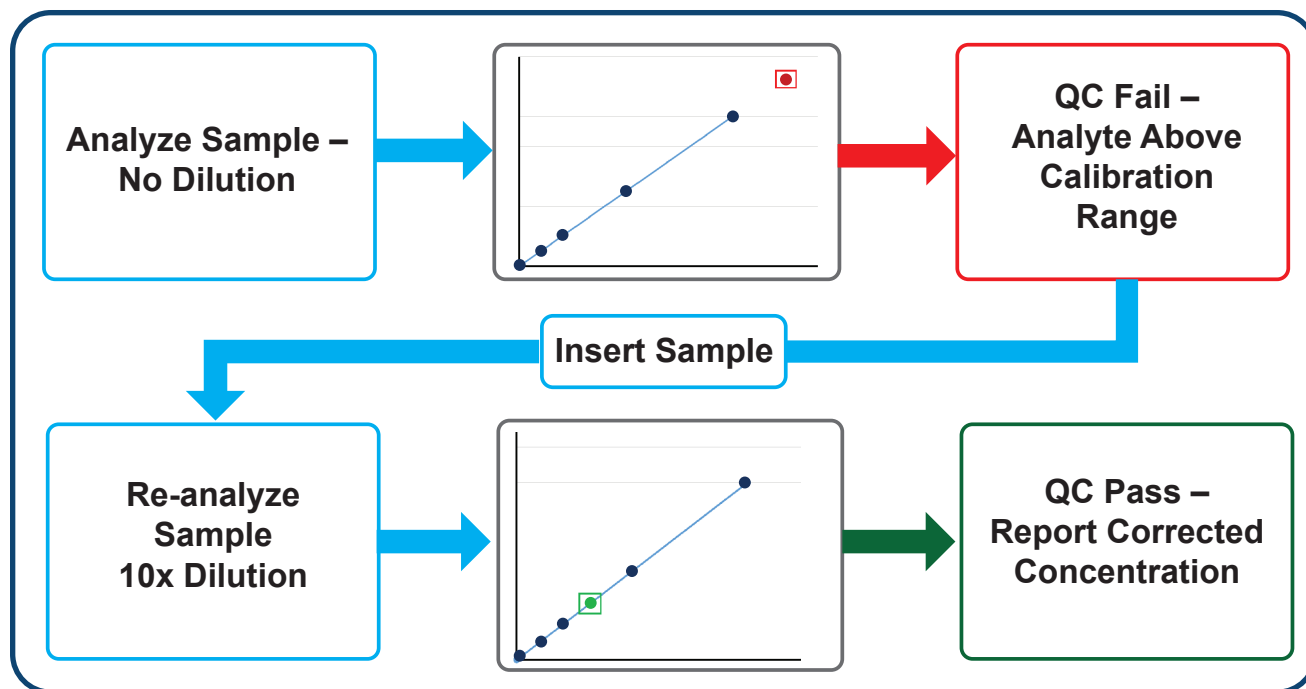

Automated overrange sample dilution maximizes laboratory throughput. Without this feature high concentration samples have to be manually diluted and rerun later. Overage autodilution automatically dilutes samples into the appropriate range without any user input or time lost waiting for a result.

Out-of-Range Internal Standard Autodilution

Internal standard out-of-range conditions occur when a high matrix present in a sample causes response changes in the ICP signal, which is identified by monitoring internal standard recoveries. Syngistix can be configured to automatically detect these limit failures, and instructs the prepFAST to automatically dilute the sample for reanalysis during the same analysis run.

Economical Inline Autodilution System

The prepFAST e economical inline dilution system provides low cost syringe dilution and laboratory automation. The prepFAST e is especially effective for applications having long analysis times or lower sample throughput requirements. Capable of dilution factors ranging from 1 to 50, the prepFAST e is recommended for use with sample volumes greater than 2-3 mL. The prepFAST e supports final analysis volumes between 0.5 and 6.0 mL.

Features

- Autocalibration
- Autodilution – 1 to 50x
- Automatic overrange dilution
- Peristaltic-pumped internal standard addition
- Fast vacuum sample loading

Benefits

- Automate sample dilution
- Reduce laboratory waste
- Available in 2DX, 4DX, 8DX, and 14DX models



2DX
prepFAST e

prepFAST e Features Diagram

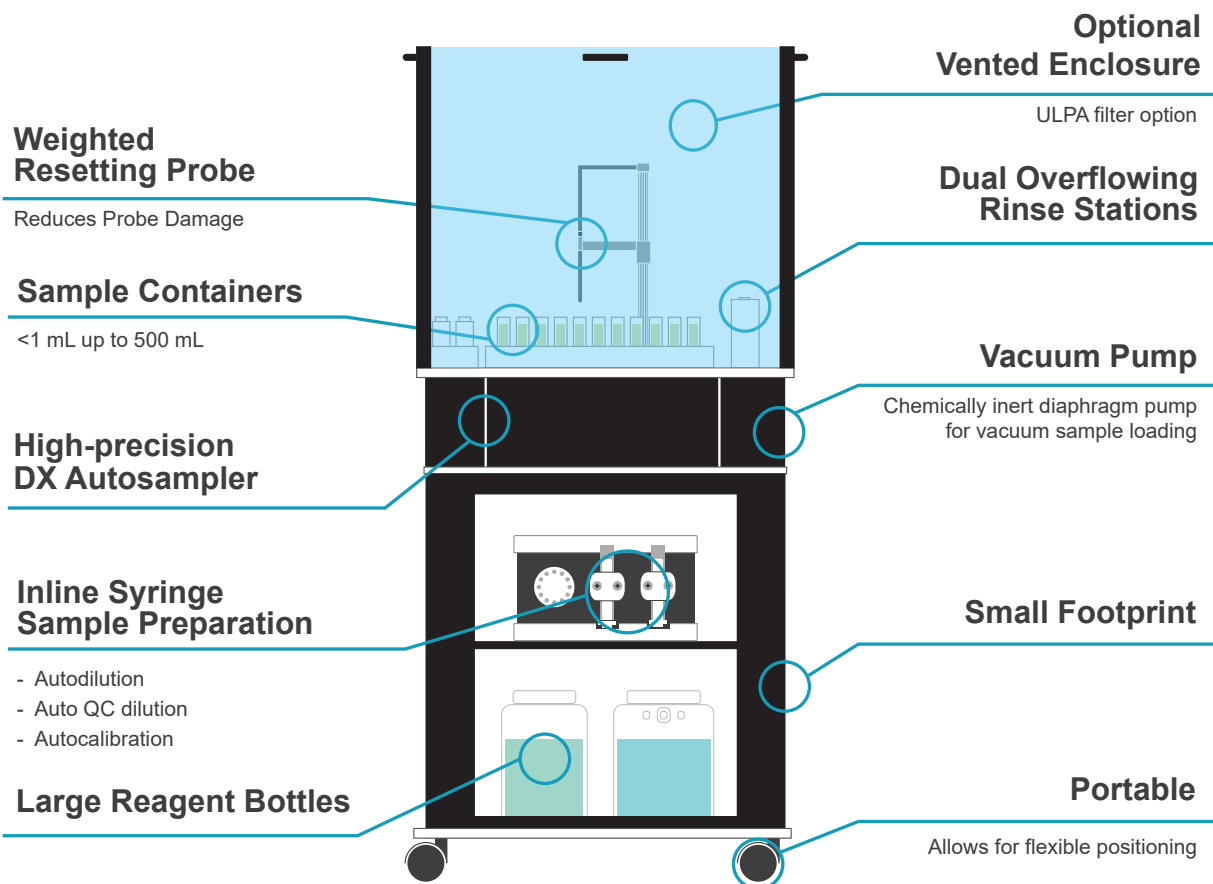

prepFAST e Automated Calibrations

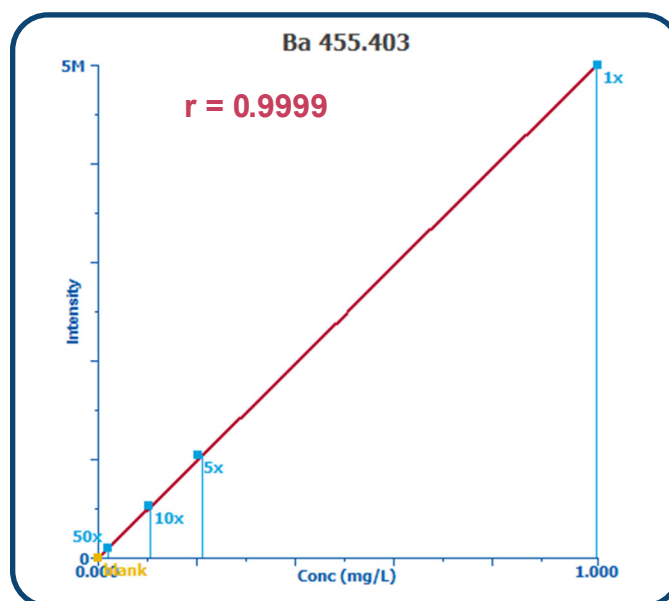
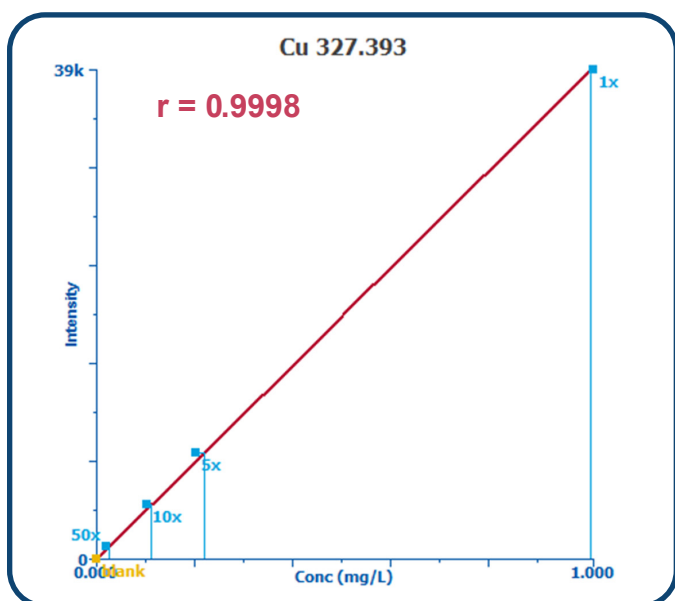

Autocalibrations on Avio 500 with prepFAST e. Standard concentrations prepared at 20, 100, 200, and 1000 $\mu\text{g/L}$.

prepFAST™

for Avio 200/500 ICP

Fully Automated Inline Dilution System

The prepFAST inline dilution system fully automates laboratory dilutions while providing high sample throughput. The prepFAST delivers high precision autodilution, syringe-driven internal standard addition, and high speed washout. Capable of dilution factors from 1 to 400, the prepFAST is suggested for labs requiring the highest sample throughput and where the available sample volume is about 2-3 mL or more.

Features

- Autocalibration
- Autodilution – 1 to 400x
- Auto QC dilution
- Syringe-driven internal standard
- High speed rinse
- FAST vacuum sample loading

Benefits

- Automate sample dilution
- Improve sample throughput
- Reduce laboratory waste
- Available in 2DXCi, 4DXCi, 8DXCi, and 14DXCi models



4DXCi prepFAST



prepFAST with
SampleSense Valve

See page 25 for adding **SampleSense**
to your prepFAST system

prepFAST Features Diagram

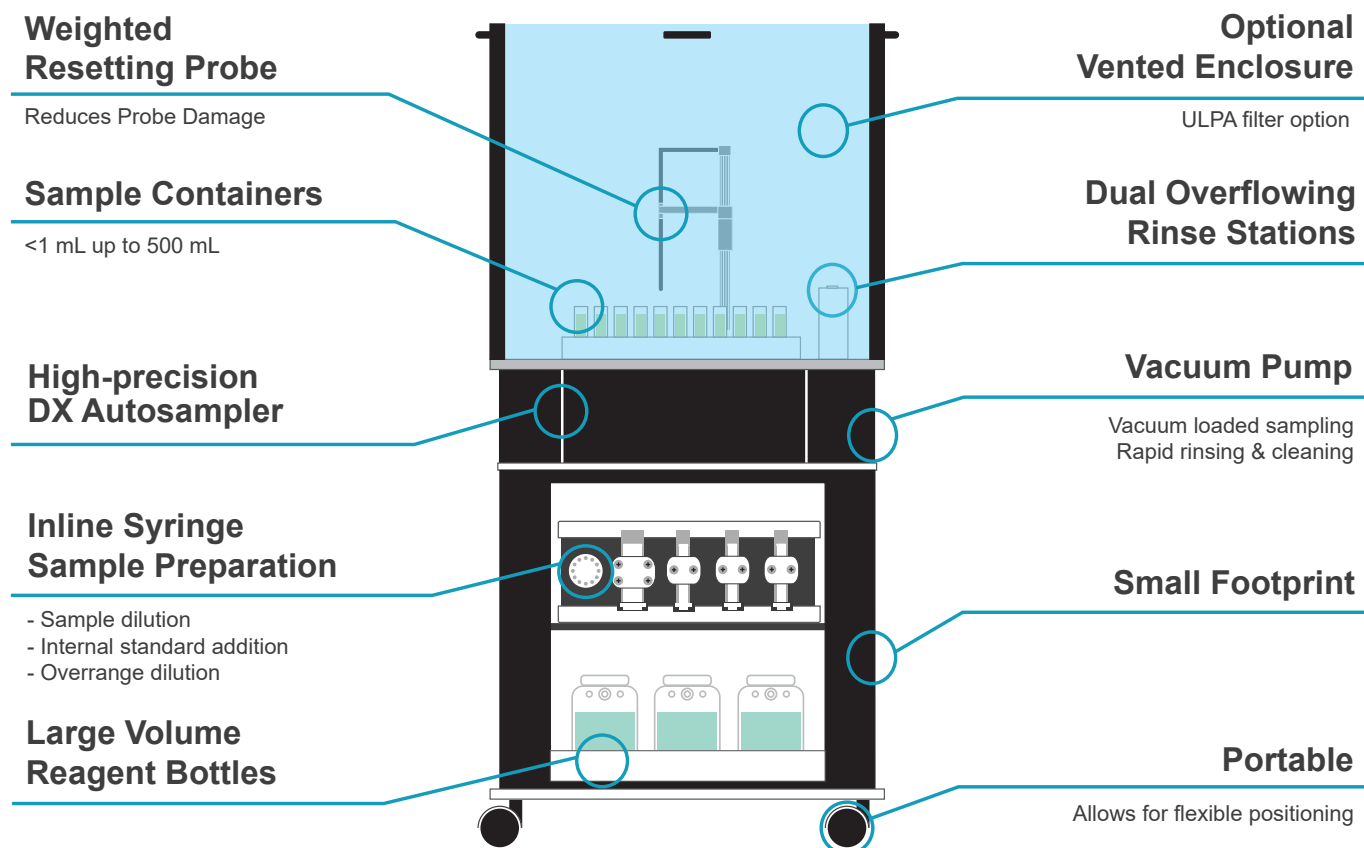

prepFAST Performance

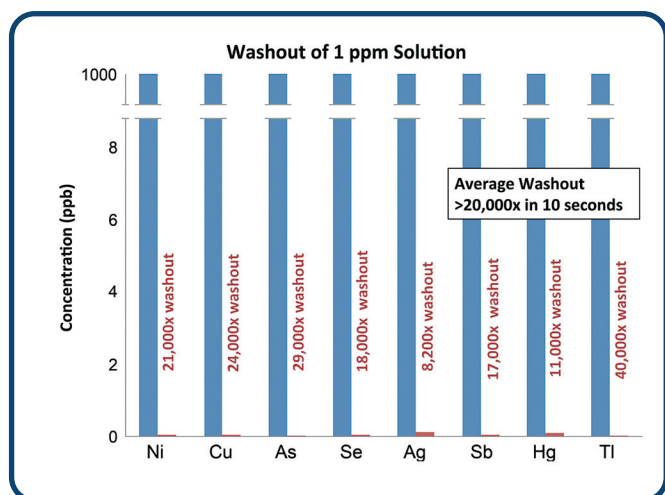

FAST washout even for memory-prone elements

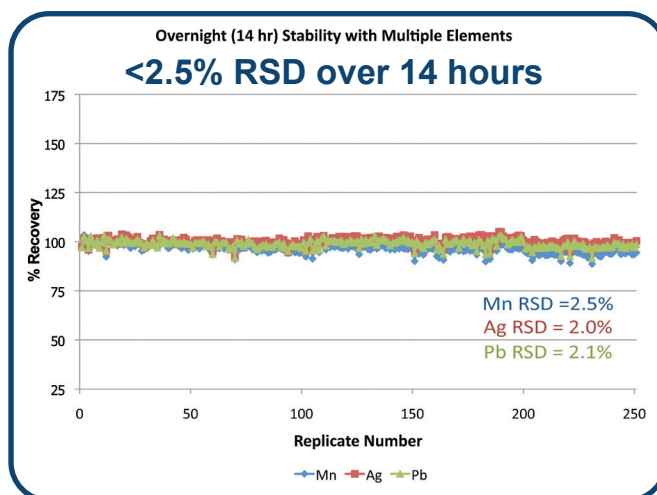

Long-term stability

prepFAST M5TM *for Avio 200/500 ICP*

Syringe Sample Loading + Syringe-driven Inline Dilution System

The prepFAST M5 inline dilution system delivers maximum laboratory automation. The prepFAST M5 provides precision syringe loading of samples or high-throughput vacuum loading. Syringe loading is recommended when sample volumes are limited – 2-3 mL – or when sample viscosity becomes an issue, such as organic solvents, viscous brines or biological samples. FAST vacuum loading can be used when sample volumes are large – above 2-3 mL – or when sample viscosity is not an issue. The prepFAST M5 delivers high precision autodilution, syringe-driven internal standard addition, flexible sample loading and ultimate sample washout. Capable of dilution factors from 1 to 400, the prepFAST M5 is perfect for labs requiring high sample throughput and where available sample volumes are **as low as 0.1 mL**.



S500V2 Dilution Module

Features

- Precision syringe loading or high-speed vacuum loading
- Autocalibration
- Autodilution – 1 to 400x
- Auto QC dilution
- Syringe-driven internal standard addition
- High speed rinse
- Ultimate washout
- High pressure syringe-driven probe rinsing

Benefits

- Automate sample dilution
- High sample throughput
- Minimize sample use
- Reduce laboratory waste
- Best rinse-out performance
- Available in 2DXCi, 4DXCi, 8DXCi, and 14DXCi models



4DXCi
prepFAST M5

prepFAST M5 Features Diagram

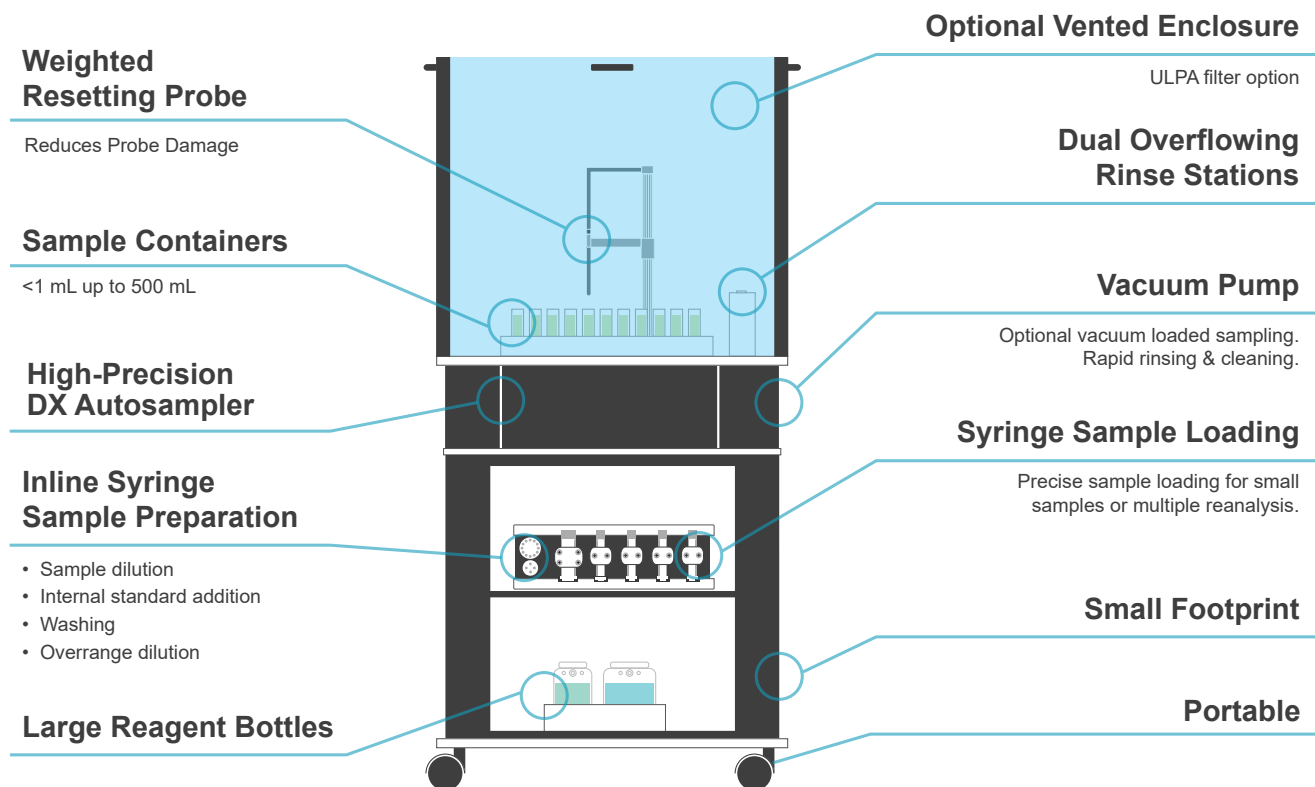

Automated micro sample analysis in a difficult matrix

prepFAST M5 with 100 μ L Urine Samples

250 Replicate Urine Analysis
Average RSDs <4%

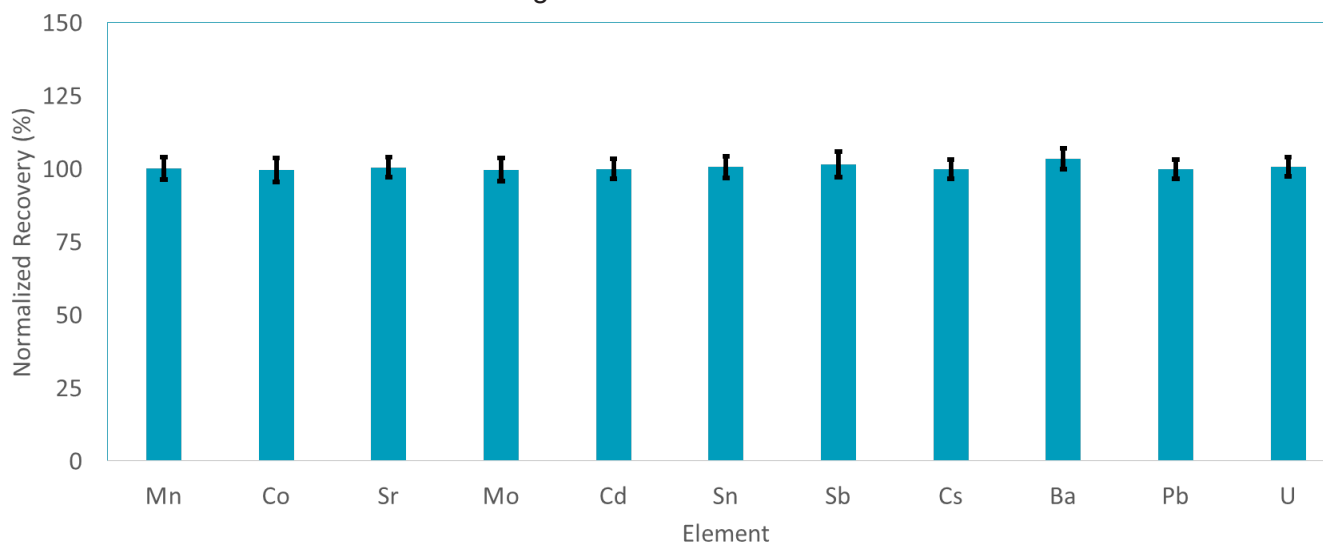

prepFAST Systems Comparison

prepFAST inline dilution systems automatically perform precise and accurate dilutions for samples and standards, improving laboratory workflow, productivity, and data quality.



4DXCi Autosampler
with Mobile Station

prepFAST e Provides:

- Autocalibration
- Autodilution
- Auto overrange dilution
- Peristaltic pump driven internal standard addition
- Dilution range: 1-50x

prepFAST Provides:

- Autocalibration
- Autodilution
- Auto overrange dilution
- Improved washout and higher throughput
- Syringe-driven internal standard addition
- Dilution range: 1-400x

prepFAST M5 Provides:

- Autocalibration
- Autodilution
- Auto overrange dilution
- Precision syringe sample loading for micro or viscous samples
- Best washout performance of any sample introduction system
- Syringe-driven internal standard addition
- Dilution range: 1-400x



prepFAST e



prepFAST



prepFAST M5

prepFAST™ Ordering Information

prepFAST Systems Comparison

ESI offers three versions of prepFAST: prepFAST e, prepFAST, and the prepFAST M5. Compare each system's features below to determine which prepFAST system is right for your lab.

Description	Autocalibration	Autodilution	Auto Overrange Dilution	Syringe-Driven Internal Standard	High Pressure Rinse Ultimate Washout	Micro Volume Sample Analysis	Volatile Organic Solvent Analysis	Dilution Range
prepFAST e	✓	✓	✓					1 - 50x
prepFAST	✓	✓	✓	✓				1 - 400x
prepFAST M5	☑	☑	☑	☑	☑	☑	☑	1 - 400x

Avio 200

prepFAST e

	Part Number
2DX	2PFe-47
4DX	4PFe-47
8DX	8PFe-47
14DX	14PFe-47

prepFAST

	Part Number
2DX	2ADFi-47A
4DX	4ADFi-47A
8DX	8ADFi-47A
14DX	14ADFi-47A

prepFAST M5

	Part Number
2DX	2PF-M5-47A
4DX	4PF-M5-47A
8DX	8PF-M5-47A
14DX	14PF-M5-47A

Avio 500

prepFAST e

	Part Number
2DX	2PFe-37
4DX	4PFe-37
8DX	8PFe-37
14DX	14PFe-37

prepFAST

	Part Number
2DX	2ADFi-37A
4DX	4ADFi-37A
8DX	8ADFi-37A
14DX	14ADFi-37A

prepFAST M5

	Part Number
2DX	2PF-M5-37A
4DX	4PF-M5-37A
8DX	8PF-M5-37A
14DX	14PF-M5-37A

Revolutionary New Valve for *FAST* & prep*FAST*

SAMPLESENSE

SampleSense is a revolutionary valve for *FAST* and prep*FAST* systems that optimizes introduction of samples into Avio 200/500 ICP instruments. SampleSense utilizes optical sensors to verify a sample loop has been filled.

Enhance Workflow

- Eliminates method timing parameters
 - Optimizes loading conditions for each sample matrix
 - Automatically loads loop with samples of varying viscosities
- Reduces sample consumption
- Actively detects and reports sample loading issues
- Automatically compensates for drift caused by kinked lines or partial blockages
- SampleSense triggers the ICP at exactly the right time

How it Works

SampleSense simplifies method development by:

- Eliminates read delays, sample uptake and injection timers
- Allows sample loop sizes and sample types to be changed without adjusting method settings
- Minimizes sample consumption by automatically loading samples of varying viscosities

Detect Loading Issues

SampleSense monitors and logs sample loading issues caused by:

- Empty tubes or positions
- Vials inadvertently left capped
- Empty standard or QC
- Bubbles caused by incomplete loading



SampleSense Advantages



Innovative Sample Loading

SampleSense accounts for viscosity and automatically adjusts timing. One valve, one loop and one method for multiple sample types.



Time Savings

Operator time for sample introduction method development is eliminated. Just run samples.



Sample Savings

The sample is injected at precisely the right time. Every time. Even for small samples.



Error Notification

Incomplete sample loading or bubbles in the sample are detected and logged.

Maximize Productivity

FAST high-throughput automated sample introduction technology combined with SampleSense maximizes productivity for any lab. It optimizes sample throughput and conserves valuable sample, argon, power, and reagents by drastically shortening analytical runs.



Avio 500 ICP with SampleSense

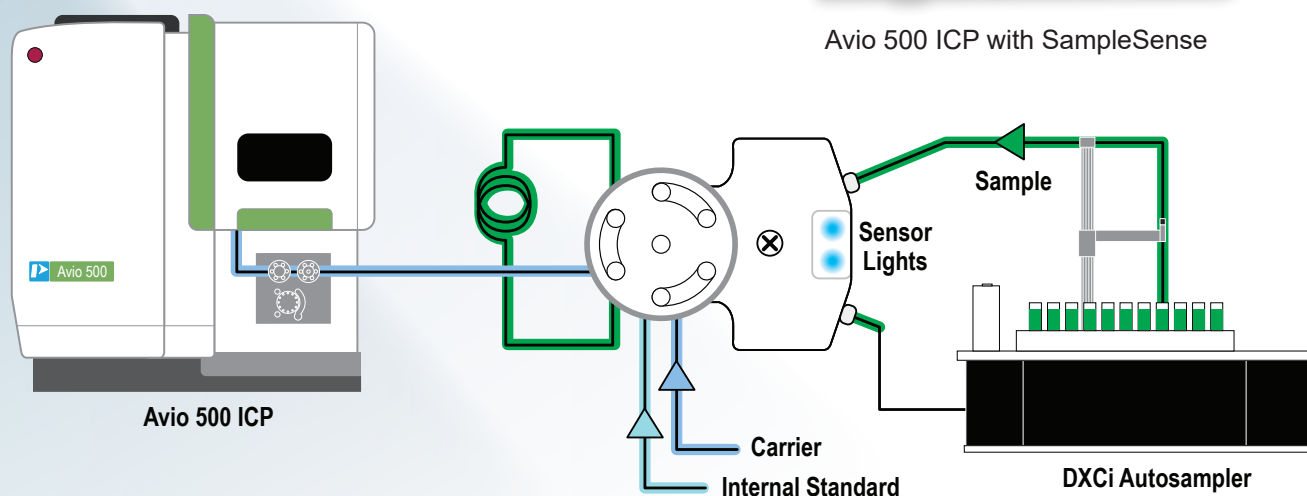

Avio 500 ICP with SampleSense – Sample Load Complete / Rinse Nebulizer

SAMPLESENSE FAST

FAST has been trusted for over a decade in thousands of ICP laboratories worldwide.

FAST is a valve injection automation system with rapid vacuum sample loading that more than doubles sample throughput, saves time, reagents and utilities.

Combining *FAST* with SampleSense provides an even higher level of automation, ease-of-use and sample throughput. Liquid samples are instantly detected, injected and the analysis is triggered automatically.



Avio 500
SampleSense
FAST

SampleSense *FAST* System

Incorporates an automated, high throughput valve injection system with optically-sensed sample loading and triggered analysis. Includes DXCi autosampler, SampleSense SS7 valve, PFA-ICN nebulizer, and *FAST* installation kit. Upgrade kits provide choice of SampleSense valve SS6 or SS7 (with in-valve internal standard addition).

SampleSense <i>FAST</i> Systems for Avio 200 & 500 ICP		
SampleSense <i>FAST</i> Autosampler	Avio 200 Part Number	Avio 500 Part Number
2DXCi	2F-SS7-47	2F-SS7-37
4DXCi	4F-SS7-47	4F-SS7-37
8DXCi	8F-SS7-47	8F-SS7-37
14DXCi	14F-SS7-47	14F-SS7-37

SAMPLESENSE prepFAST

prepFAST is an automated inline dilution system for ICP sample introduction.

The high-throughput prepFAST system eliminates manual dilution, reduces reagent usage and improves laboratory productivity.

SampleSense integrates fully with the prepFAST for an even higher level of automation and ease-of-use.



Avio 500
SampleSense
prepFAST

SampleSense prepFAST System

Incorporates a high-throughput valve injection system with optically-sensed sample loading and triggered analysis coupled to an inline autodilution and autocalibration system. Includes DXCi autosampler, prepFAST autodilutor, SampleSense SS7+ valve with in-valve diluent and internal standard addition, PFA-ICN nebulizer, prepFAST mobile autosampler station, and prepFAST installation kit.

SampleSense prepFAST Systems for Avio 200 & 500 ICP		
SampleSense prepFAST Autosampler	Avio 200 Part Number	Avio 500 Part Number
2DXCi	2PF-SS8-47	2PF-SS7-37
4DXCi	4PF-SS8-47	4PF-SS7-37
8DXCi	8PF-SS8-47	8PF-SS7-37
14DXCi	14PF-SS8-47	14PF-SS7-37

SAMPLESENSE Soil

Ultra-high Throughput Automation Systems

SampleSense Soil is a customized automation solution designed for fast sample analysis where sample volume may be limited. All SampleSense ultra-high throughput systems incorporate a vacuum control valve to further reduce sample consumption while utilizing the sample detection capabilities of the SampleSense valve. By closing the vacuum supply off with this valve, valuable sample is conserved while allowing specialized rinse solutions to be loaded into the sample uptake path while the analysis is taking place.

Customized Design

- SampleSense valve automates sample uptake tasks, monitors sample loading and logs sample loading issues
- Vacuum control valve minimizes sample consumption
- Optimized vertical travel and rinse station supports small sample volume containers – increasing sample capacity on the autosampler
- **SampleSense Soil doubles or triples the normal ICP analysis rate for the highest possible sample throughput**

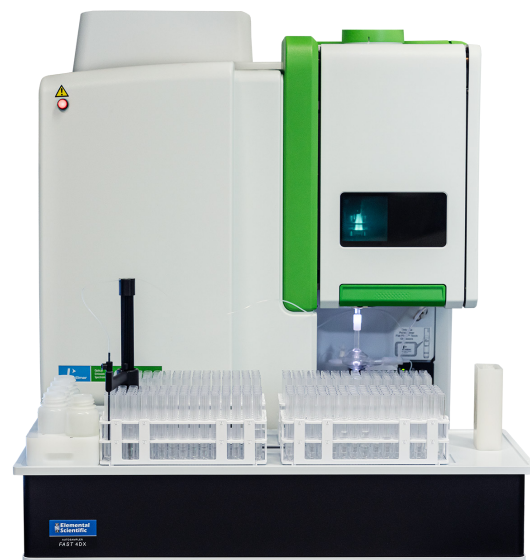

Avio 500 ICP equipped with SampleSense Soil sample analysis system

SampleSense Soil for Mehlich-3-ICP Soil Analysis

Mehlich-3-ICP is a method for determining bioavailable concentrations of 11 extractable micronutrient elements in soil samples. Mehlich-3-ICP is invaluable for determining the amount of fertilizer to apply to farm fields. Because soil analyses must be completed in a narrow time window, ultra-high sample throughput with high reliability is required.

- 11 Elements determined: B, Ca, Cu, Fe, K, Mg, Mn, Na, S, P, Zn
- ICP read triggered from dual sensor optical sample detection
- 360 samples analyzed in <35 minutes
- 6 second sample-to-sample time
- <2 mL of sample consumed (vacuum control)
- Automatic detection of empty or missing sample tubes
- Most reliable high-throughput system on the market

***Valve sensors activated,
sample is sensed***



AUTOMATION

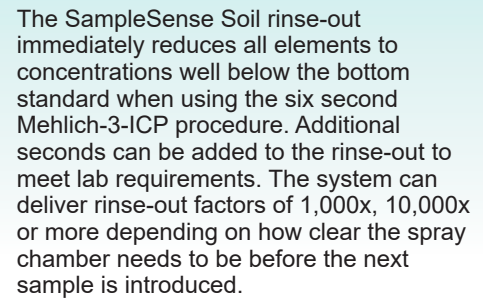

Analysis
Result

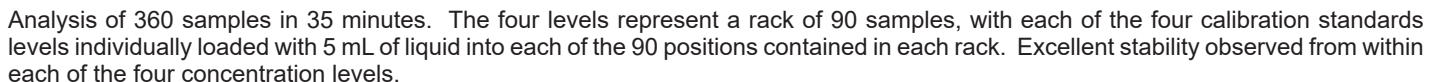

SampleSense Soil Systems for Avio 500 ICP	SampleSense Soil Autosampler	Avio 500 Part Number
	2DXCi	2F-SS6-UHT-37
	4DXCi	4F-SS6-UHT-37
	8DXCi	8F-SS6-UHT-37
	14DXCi	14F-SS6-UHT-37

SAMPLESENSE Oil

Ultra-high Throughput Automation Systems for Oils

Customized Design for Wear Oils and Lubricants

- SampleSense valve automates sample uptake tasks, monitors sample loading and logs sample loading issues
- Vacuum control valve minimizes diluted oil consumption
- Dual mass flow controller module provides gas flows to:
 - Sample probe quickly argon bubble-mixes (4.5 sec) the oil and solvent within each tube immediately prior to sample uptake.
 - Addition Gas port for oxygen to minimize carbon sample deposits on torch injector tube
- Optimized vertical travel and rinse station supports small sample volume containers – while still supporting repeated analysis from the same tube
- **SampleSense Oil doubles or triples the normal ICP analysis rate while ensuring samples and kerosene diluent are thoroughly mixed**



Avio 500 ICP equipped with SampleSense Oil sample analysis system

Automated Mixing of all Samples Prior to Sample Loading and Analysis

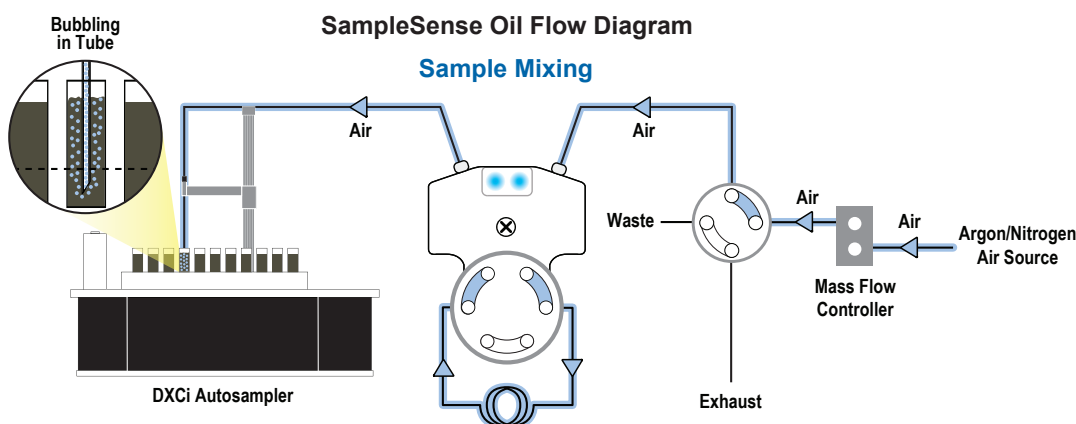

*Before and After
4.5 Second Rinse*

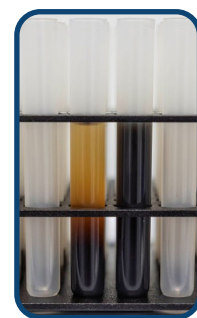

*Sample analysis utilizes
<2 mL diluted sample*



SampleSense Monitored Loading Prior to Automatic Injection

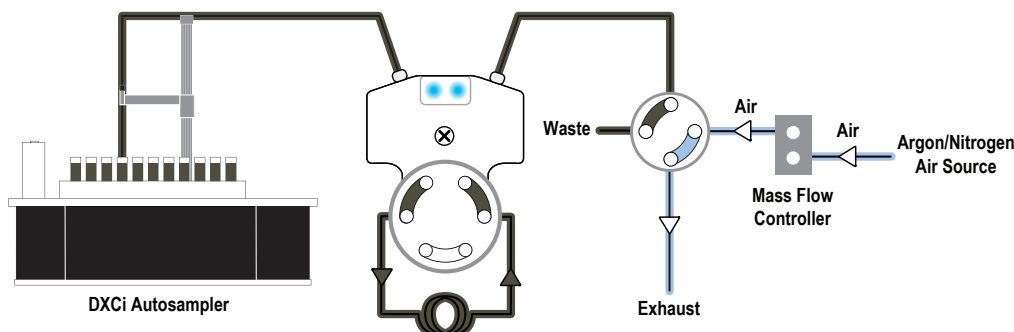

SampleSense Oil Analysis

- 23 Elements determined: Ag, Al, B, Ba, Ca, Cd, Cr, Cu, Fe, K, Mg, Mn, Mo, Na, Ni, P, Sb, Si, Sn, Ti, V, Zn, + Co as internal standard
- Each sample aliquot dispensed into 8 mL tube with V-Solv (kerosene) diluent addition containing 40 ppm Co
- Each sample and standard stirred for 4.5 sec with argon flow bubbled through sample probe immediately prior to uptake
- Samples loaded with SampleSense optical sensing and ICP read automatically triggered with 2 replicate measurements
- 1.5 mL of sample consumed (vacuum control)
- Automatic detection of empty or missing sample tubes
- 360 samples analyzed in 126 minutes – **21 second sample-to-sample time**

*Valve sensors activated,
sample is sensed*



AUTOMATION

Long term stability with bubble stirring – 10.5 hour analysis

Higher Concentration Elements in Used Motor Oil, with %RSD

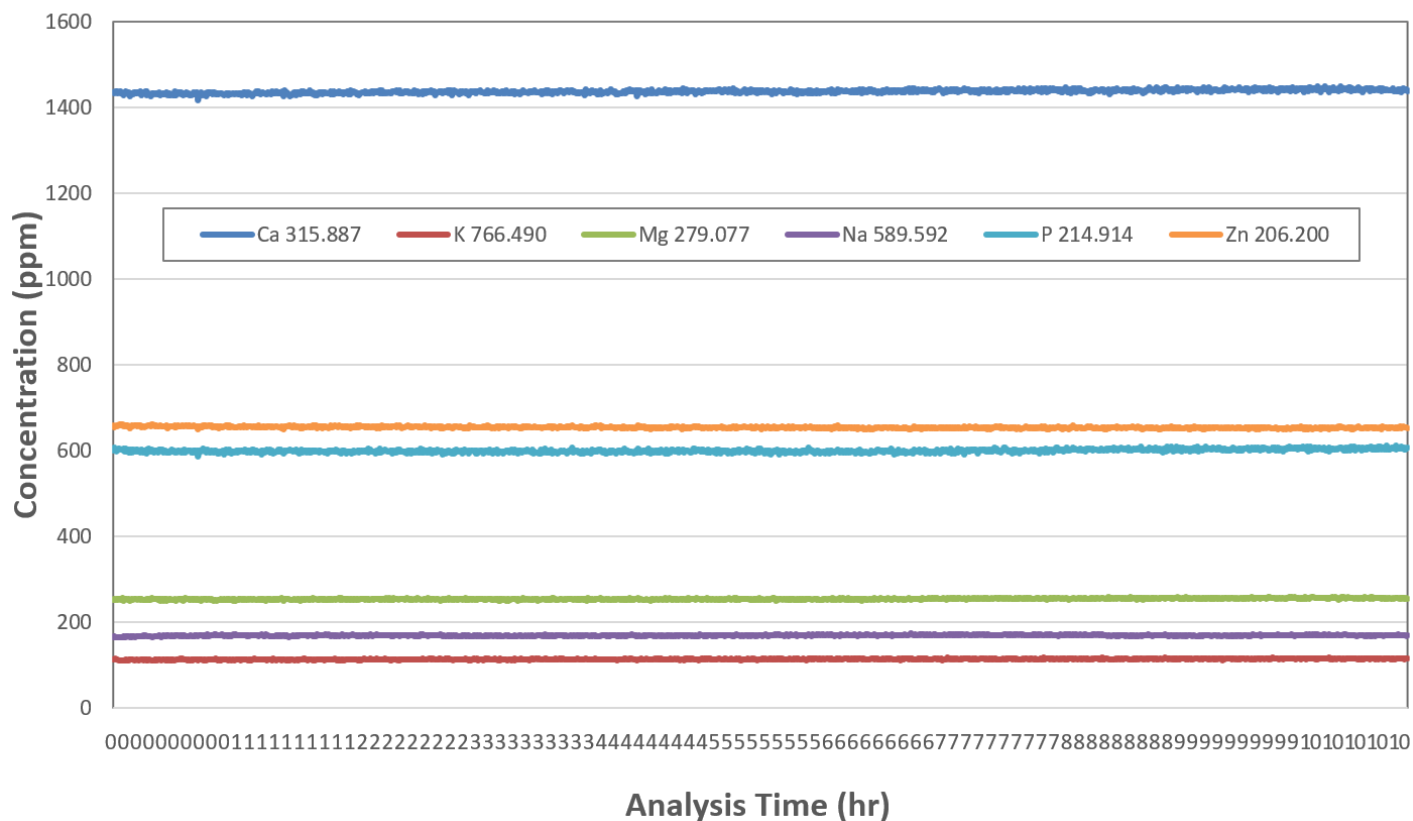

Analysis of 1923 diluted oil samples in under 10.5 hours. Each sample mixed for 4.5 seconds prior to sample uptake by argon gas bubbled from the sample probe and through the sample, eliminating any settling of the oil from the solvent. Results for higher additive elements shown, including the %RSD values for each element. Excellent stability observed for all elements.

SAMPLESENSE Oil

SampleSense Oil Analytical Cycle

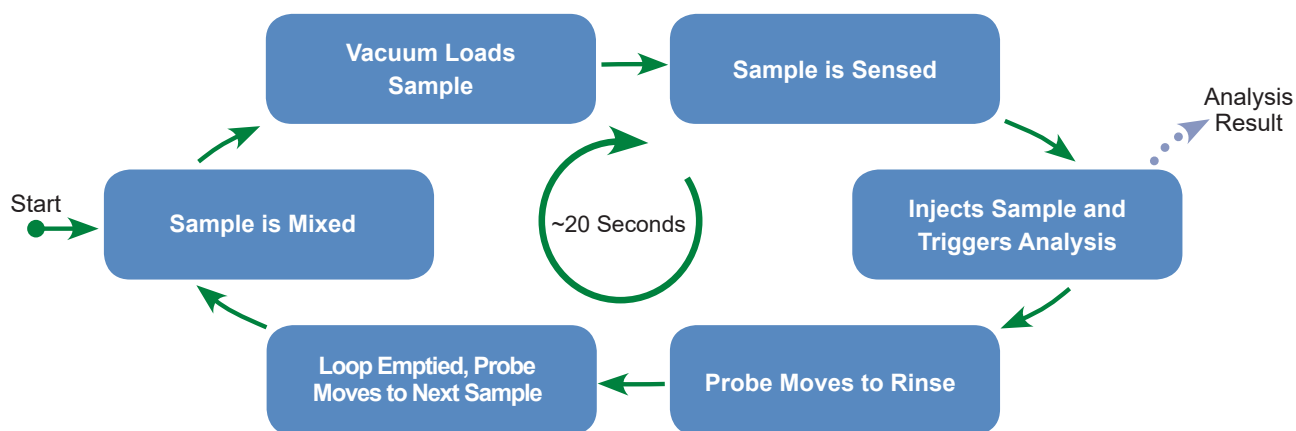

Rinseout – Wear Metals in Oil

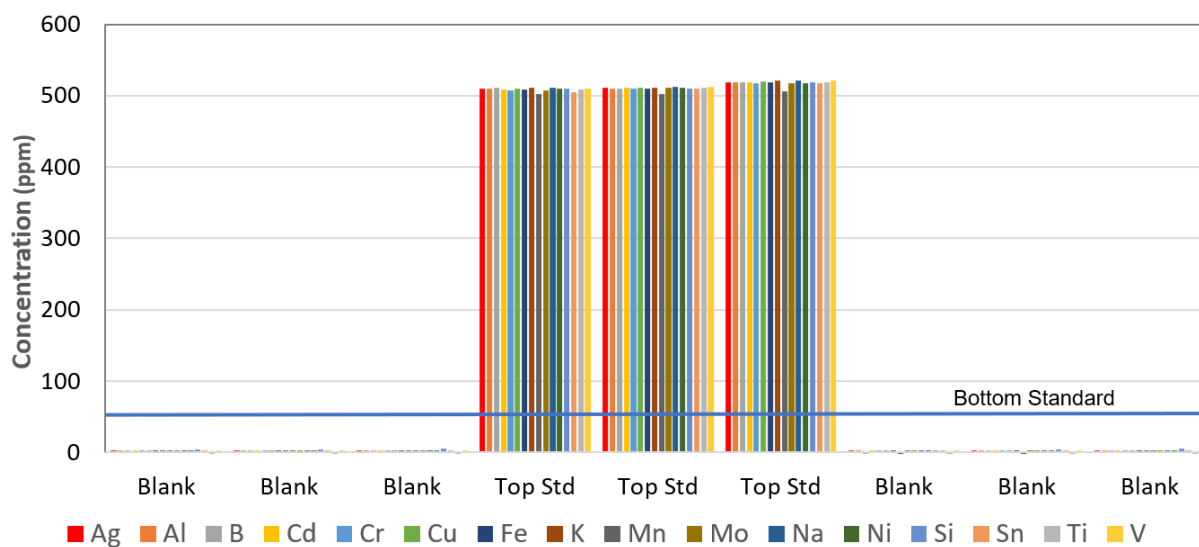

SampleSense Oil system rinse-out immediately reduces all elements to concentrations well below the bottom standard for oil samples diluted in V-Solv kerosene. Example displays rinse-out of all wear metal elements before and after introduction of three top standards at 500 ppm. Additional time can be added to the procedure to further clear the spray chamber before the next sample is introduced.

SampleSense Oil Systems	
SampleSense Oil Autosampler	Part Number
4DXCi SampleSense Oil System	4F-SS6-UHTO-37
8DXCi SampleSense Oil System	8F-SS6-UHTO-37
14DXCi SampleSense Oil System	14F-SS6-UHTO-37

Direct ICPMS Analysis of Solid Samples

Laser Ablation (LA) is a solid sample introduction technique for ICPMS/ICP and LIBS. Used to directly analyze solid samples, which are placed inside a sample cell and ablated by high power laser pulses. With a beam size ranging from a few microns to hundreds of microns in diameter, spatial imaging or bulk analysis can be performed. The aerosol generated is swept into the ICP/ICPMS via a simple transport line for analysis.

ESL offers a complete range of innovative laser ablation systems and accessories for diverse applications including:

imageBIO266: A purpose-built laser system dedicated to high-speed elemental imaging of biological samples, designed to minimize contamination from the substrate common when using glass microscope slides.

imageGE0193: A purpose-built laser system for high-speed and high-resolution elemental imaging of challenging geological matrices that require high energy.

ESL193/ESL213: Reliable laser systems for routine applications in UV/near-UV

Laser SC/LaserTRAX: The only fully automated autosampling systems for laser ablation in high production environments in mining, metallurgy and materials.

TwoVol3: The *FASTEST* ablation chamber offering ultra-short sample transfer/washout required for imaging applications. It is also convertible for conventional quantitative analysis and upgradable to ES Lumen for LIBS data acquisition.

ES Lumen: A LIBS spectrometer that uses light emitted from the laser hitting the samples to capture additional spectral information – for elements not measured by ICPMS such as Fluorine.

iolite 4: A comprehensive data processing software and reporting tool for quantitative measurements, imaging, and isotopic abundance calculations.

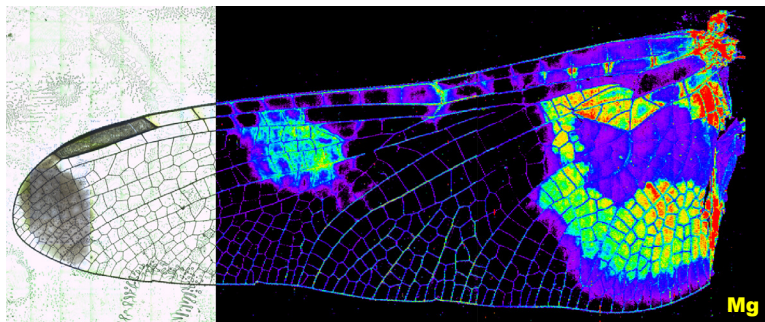

Dragonfly Wing; imageBIO266



INNOVATION to ILLUMINATE

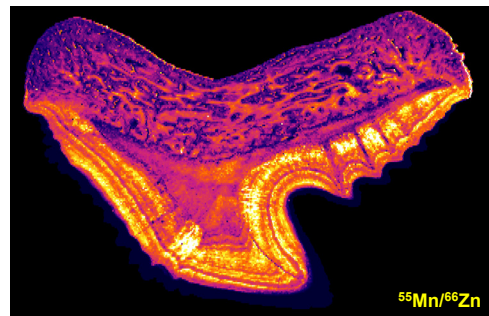

Tiger Shark Tooth; imageGE0193^{LIBS}



imageGE0193

AUTOMATION

prep3TM for Avio 200 & 500 ICP

Automated Inline Dilution System for PerkinElmer Avio

prep3 is an inline dilution system which uses peristaltic pumps to perform precise and accurate inline dilution of samples and standards. Syngistix software controls three microperistaltic pumps that deliver sample, diluent, and internal standard to an inline, low-volume mixing device and then into the nebulizer. The total liquid flow is constant, but the ratio of sample to diluent varies to perform the inline dilutions.

Features

- Triple low-pulsing microperistaltic pump
 - P1 = Carrier
 - P2 = Diluent
 - P3 = Internal standard
- Low-volume mixing device

Benefits

- Automatic calibration from stock standard solution(s)
- Automatic sample dilution
- Automatic over-range dilution
- Automatic internal standard out-of-range dilution
- Analyze samples from undiluted to up to 25x diluted
- Fully supported by Syngistix software



Manual Calibration vs. Autocalibration with Avio prep3

30+ MINUTES
- Manual Labor -



5 MINUTES
- AUTOMATED -

- Risk of -
**AIRBORNE
CONTAMINATION**

- High Risk of -
HUMAN ERROR

- High use of -
CONSUMABLES



- Reduced -
HUMAN ERROR

- Reduced Risk of -
CONTAMINATION

- Reduced use of -
CONSUMABLES

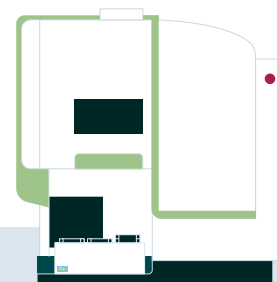
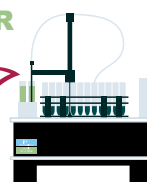

Autocalibration of multiple stock standards

The screenshot shows the Syngistix software interface. The 'Define standards' window is active, with the 'Define stock std. concentrations' tab selected. It shows a table with columns for ID, A/S Location, and Dilution Factor. Below this, there are sections for 'Reslope Standard' and 'Reagent Blank'. The 'Define Stock Standard Concentrations' window is also visible, showing a table with columns for Analyte, Calib Units, Stock Std. at A/S Loc 2, and Stock Std. at A/S Loc 3. The table contains data for Ca, Fe, Mg, Mn, and V.

Analyte	Calib Units	Stock Std. at A/S Loc 2	Stock Std. at A/S Loc 3
Ca 317.933	mg/L	2.500	50.000
Fe 238.204	mg/L	0.500	10.000
Mg 285.213	mg/L	0.500	10.000
Mn 257.610	mg/L	0.500	10.000
V 290.880	mg/L	0.500	10.000

Defining stock standard concentration and autosampler location in Syngistix software is performed in the calibration tab. In this example, autocalibration from two stock standards creates a calibration curve from 0.025 ppm to 10 ppm for Fe, Mg, Mn, V, and 2.5 ppm to 50 ppm for Ca. Syngistix uses the stock standard locations, concentrations, and dilutions to autocalibrate the Avio.

Automatic predefined dilution of samples to eliminate manual offline dilution of samples

Sample No	A/S Location	Sample ID	Auto Dil. Factor #
1	101	Sample 1	10
2	102	Sample 2	10
3	103	Sample 3	10
4	104	Sample 4	10
5	105	Sample 5	10
6	106	Sample 6	10
7	107	Sample 7	10
8	108	Sample 8	10

A

Sample No	A/S Location	Sample ID	Auto Dil. Factor #
1	101	Sample 1	20
2	102	Sample 2	20
3	103	Sample 3	20
4	104	Sample 4	1
5	105	Sample 5	10
6	106	Sample 6	5
7	107	Sample 7	15
8	108	Sample 8	25

B

Syngistix flexibility allows autodilution factors to be the same for all samples (example A) or sample specific (example B). The prep3 eliminates offline manual dilution of samples.

Autodilution of over-range samples for over-range analytes

Sample limits

Concentration units: ☒ Calibration ☐ Sample

☐ Show sample limit range along with out of limit remark

☒ If upper limit is exceeded, then dilute by **5** **B** and reanalyze

	Analyte	Units	Conc	Lower	Upper
1	Ca 317.933	mg/L			
2	Fe 238.204	mg/L			11.0
3	Mg 285.213	mg/L			11.0
4	Mn 257.610	mg/L			11.0
5	V 290.880	mg/L			11.0

The upper concentration range for one or more analytes can be defined for automatic dilution of over-range samples. Set the upper limit (A) and the over-range dilution factor (B).

Autodilution for out-of-range internal standard

Perform internal standard checks

Action taken if lower limit is exceeded

Reanalyze **0** times, **Dilute and Reanalyze**, dilute by **5** **Dilute Further**

Action taken if Upper Limit is exceeded:

Reanalyze **0** times, **Dilute and Reanalyze**, dilute by **5**

Internal standard limits

	Apply Limits	Int. Std. Name	Check Lower (%)	Check Upper (%)
6	<input checked="" type="checkbox"/>	Y 371.029	80	120 Range

Syngistix monitors the internal standard and the prep3 automatically dilutes out-of-range samples further for reanalysis.

Internal Standard Recovery – 1 ppm Y

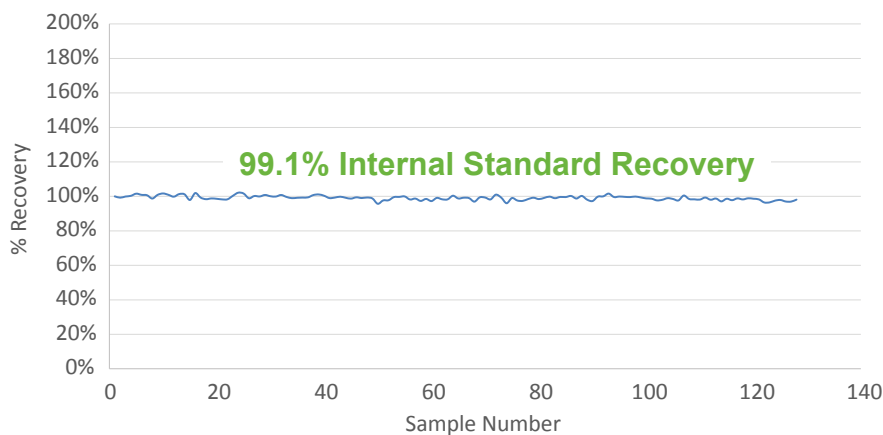

10 hours internal standard recovery. Average recovery: 99.1%

Average Analyte Recoveries

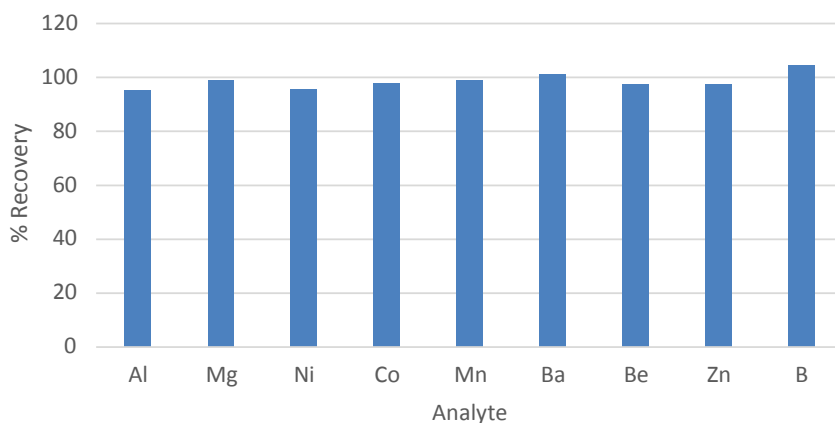

Average recovery for 10 ppm analytes over 13 hours of continuous test. Average recovery: 98.6%

prep3 Flow Path

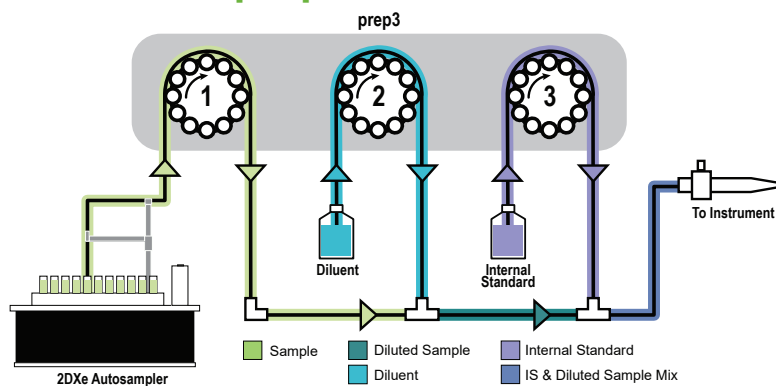

Description

Part Number

prep3 Inline Autodilution System for PerkinElmer Avio: Includes nebulizer, Triple micro peristaltic pump and autodilution tee assembly, lines, and fittings. (DXe Autosampler required, not included)

prep3-87A

2DXe prep3 Inline Autodilution System for PerkinElmer Avio: Includes 2DXe autosampler, triple micro peristaltic pump and autodilution tee assembly, nebulizer, lines, and fittings.

2Prep3-87A

4DXe prep3 Inline Autodilution System for PerkinElmer Avio: Includes 4DXe autosampler, triple micro peristaltic pump and autodilution tee assembly, nebulizer, lines, and fittings.

4Prep3-87A

brineFAST S4™ for Avio 500 ICP

Improve Detection Limits For Alkaline Earth and Transition Metals In High Purity Brines

The brineFAST is a fully-automated, online preconcentration and matrix removal system that improves detection limits for Ca, Mg, Fe, Ba, Sr, Mn and other elements in undiluted brines by more than an order of magnitude making trace impurity analysis possible with ICP.

Early detection of low and sub-ppb alkaline earth and transition metals in high-purity brines improves chlor-alkali plant process control and prevents costly damage to fluoropolymer membrane cells. Undiluted 30% brines may be sampled and analyzed directly, eliminating sample preparation and reducing contamination.

Features:

- Fully automated, inline preconcentration and matrix removal
- Direct mode with up to 50x fixed inline dilution
- Syringe-driven reagents
 - Consistent chemistry
 - Maximum throughput
 - Cleanliness
- No daily maintenance
- Detection limits in brine up to 400x better than traditional sample introduction

Applications:

- Preconcentration mode for determination of low and sub-ppb Ca, Mg, and other metals in 30% brine
- Chlor-alkali plant product monitoring for caustic soda and bleach
- Determination of alkali earth metals and many transition metals in any high-matrix sample
- High throughput FAST analysis with inline dilution in direct mode

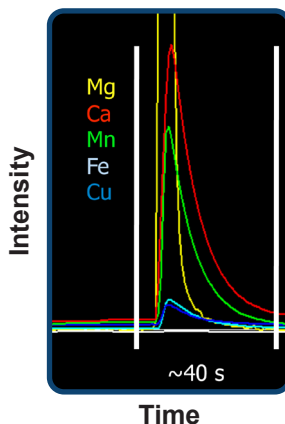

2DXCi brineFAST S4 system
for PerkinElmer Avio 500

Elution Profiles

Simultaneous elution profiles for preconcentration elements allows simple quantification after matrix removal.

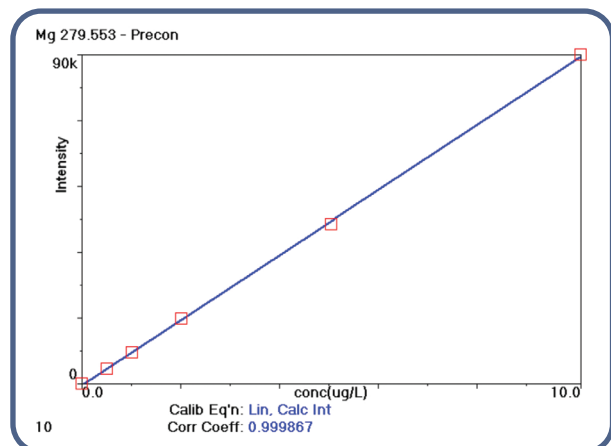

Typical calibration for 50% caustic soda (10x diluted) demonstrating linearity at higher concentrations. If needed, higher level calibrations at the ppm level are also linear.

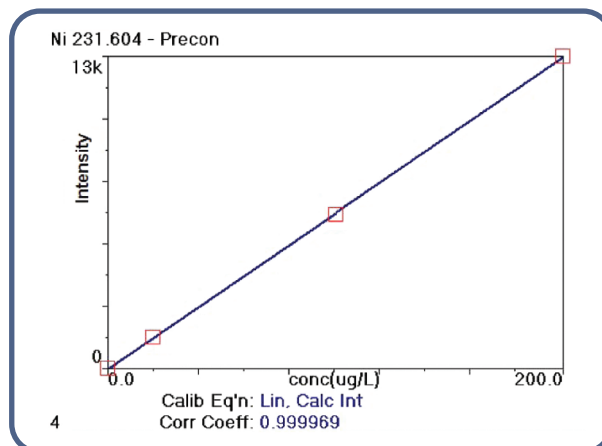

Typical calibration for ultra-pure brine, <10 ppb.

All brineFAST S4 Systems Include:

- DXCi *FAST* autosampler
- S400V syringe pump module
- *FAST* DXi dual valve module and all connections
- brine*FAST* S4 concentrator column
- brine*FAST* S4 cleanup column
- Mobile autosampler station

brineFAST

- Preconcentration or Direct Mode
- Direct mode

brineFAST																				
<div><div></div> Preconcentration or Direct Mode</div> <div><div></div> Direct mode</div>																				
1 H																2 He				
3 Li	4 Be														5 B	6 C	7 N	8 O	9 F	10 Ne
11 Na	12 Mg														13 Al	14 Si	15 P	16 S	17 Cl	18 Ar
19 K	20 Ca	21 Sc	22 Ti	23 V	24 Cr	25 Mn	26 Fe	27 Co	28 Ni	29 Cu	30 Zn	31 Ga	32 Ge	33 As	34 Se	35 Br	36 Kr			
37 Rb	38 Sr	39 Y	40 Zr	41 Nb	42 Mo	43 Tc	44 Ru	45 Rh	46 Pd	47 Ag	48 Cd	49 In	50 Sn	51 Sb	52 Te	53 I	54 Xe			
55 Cs	56 Ba	3 Lu	72 Hf	73 Ta	74 W	75 Re	76 Os	77 Ir	78 Pt	79 Au	80 Hg	81 Tl	82 Pb	83 Bi	84 Po	85 At	86 Rn			
87 Fr	88 Ra																			

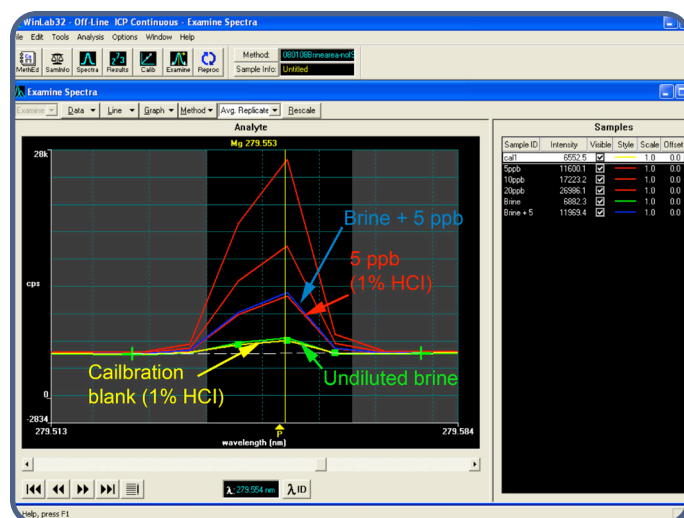

Spectral data shows equal response for a Mg spike in a 1% HCl standard and 30% brine.

Percent Spike Recovery Comparison in 30% Brine

Analyte	Traditional Introduction (spiked at 100 ppb)	brineFAST S4 (spiked at 5 ppb)
Ca	132	103
Mg	64	96
Fe	104	95
Ba	106	99
Sr	75	99
Mn	111	99

Comparison of spike recoveries for traditional analysis and the brineFAST S4 preconcentration technique. Note that the spike levels are 20x lower with the brineFAST S4 than with the original introduction system.

Spike recovery in 50% caustic soda (10x diluted)

Analyte	% Recovery
Fe	99
Ni	99
Cu	99
Pb	101

Spike recoveries in 50% caustic soda (10x diluted) show excellent recovery against a calibration prepared in diluted nitric acid. Spike level is 50 ppb (500 ppb for Fe).

Method Detection Limits Comparison in 30% Brine

Analyte	Traditional (ppb)	brineFAST S4 (ppb)	Improvement Factor
Ca	8.0	0.02	410
Mg	1.7	0.01	190
Fe	6.3	0.2	28
Ba	1.4	0.2	7
Sr	1.1	0.01	150
Mn	1.2	0.02	57

Description

Part Number

2DXCi brineFAST S4 system for Avio 500	2BF-S4-37C
Spare brine preconcentration column	CF-IDA
Spare trace metals cleanup column	CF-M-0600

Compact Hydride Generation System for Avio 200/500 ICP

The hydrideICP, a standalone hydride generation system with precision micro peristaltic pump, provides sub-ppb detection limits for hydride-forming elements such as As, Se, Sb, and Hg.

Benefits:

- Increased sensitivity, up to 100x for hydride-forming elements
- Improved detection limits for As, Hg, Se, Sb, and other hydride-forming elements
- Improved stability
 - MP² micro peristaltic pump precisely mixes sample and reagents, producing a stable formation of H₂ gas and hydrides
- Compact
 - hydrideICP is the smallest system of its kind on the market (95 mm x 118 mm x 140 mm)
- Chemically resistant construction
 - MP² micro peristaltic pump with ceramic pins, a PFA mixing block and quartz GLS
- Convenient
 - hydrideICP is completely integrated into the MP² pump

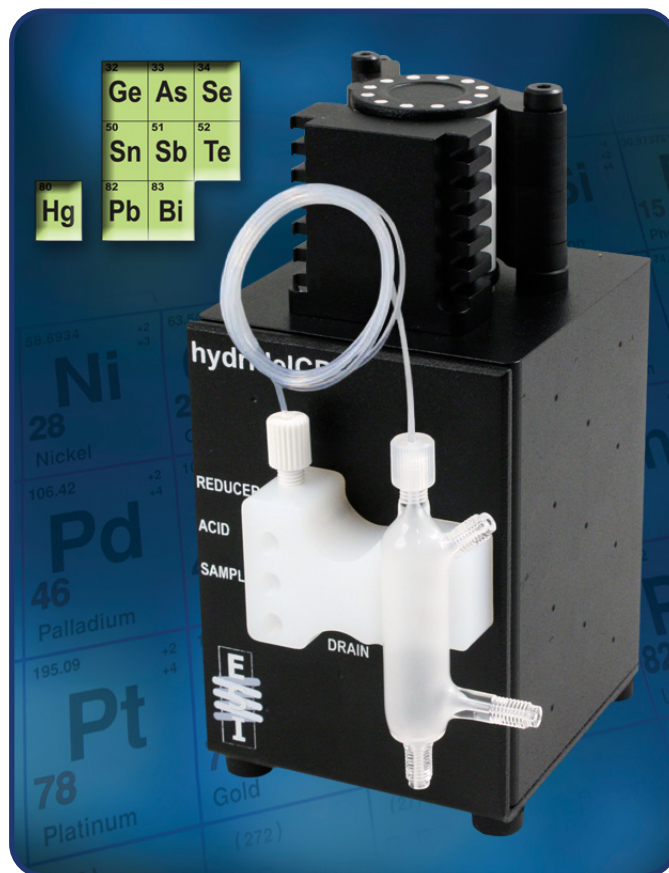

hydrideICP System



The universal spray chamber adapter is a gas-liquid separator to the Avio 200/500 spray chamber.

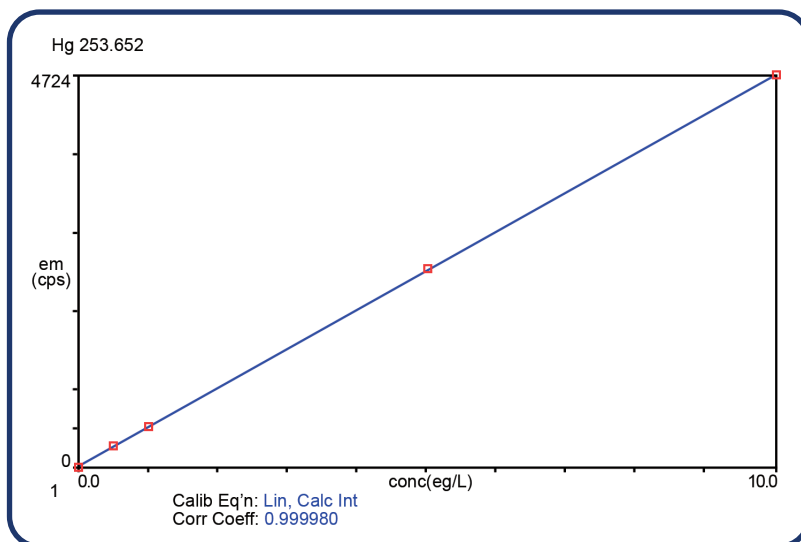

Hg Calibration – 0, 0.5, 1, 5, and 10 ppb (Normal Resolution)

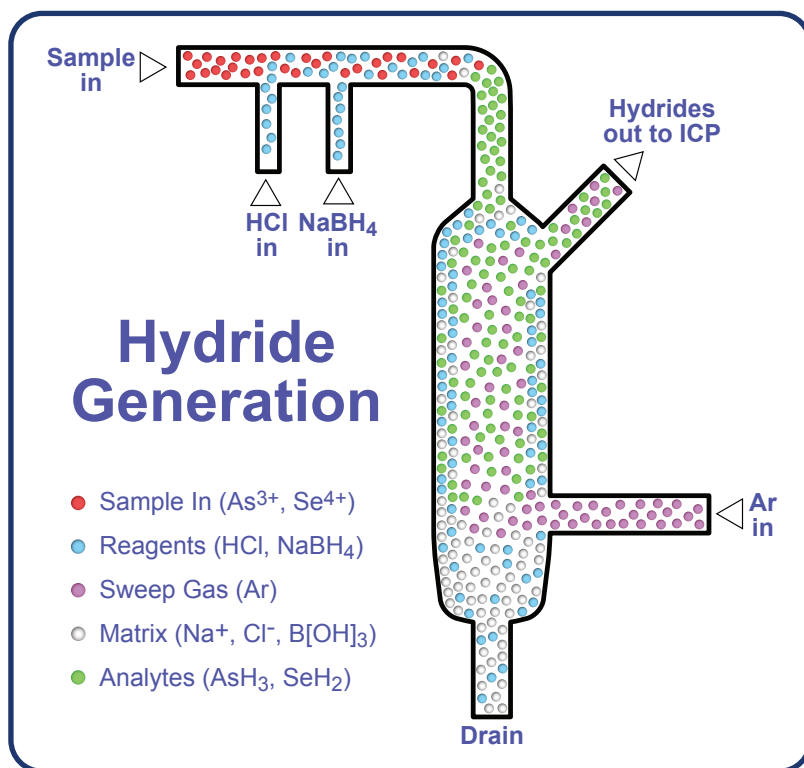

HydrideICP's gas liquid separator is the smallest, highest performing and most stable on the market. The design promotes rapid mixing of sample and reagents, resulting in an efficient reaction and separation of hydride gases from sample liquids in a small volume.

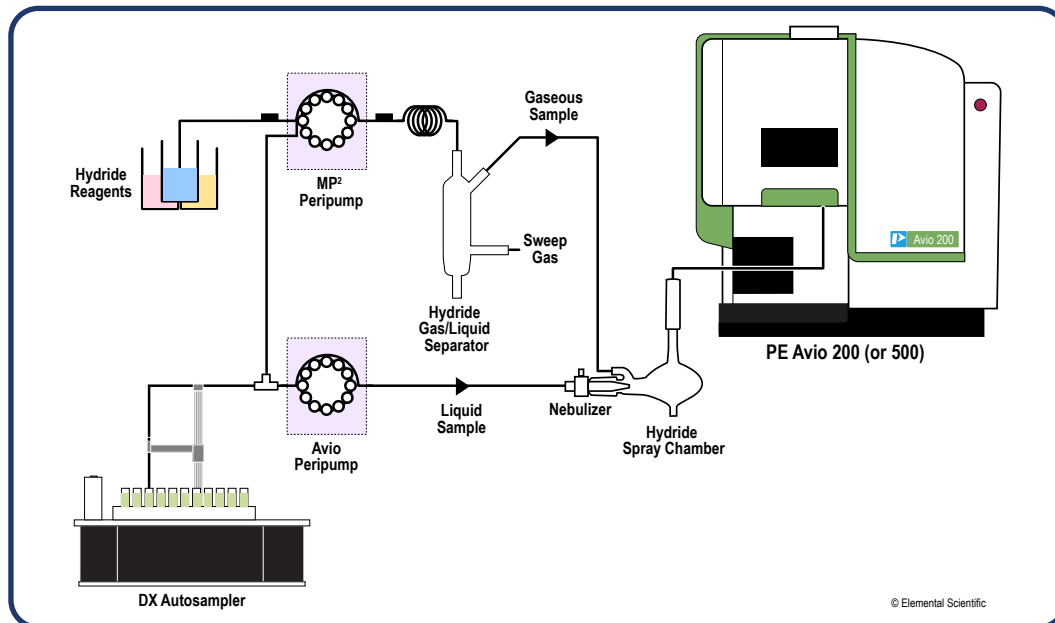

HydrideICP configured to operate in simultaneous mode with both hydride generation and direct nebulization introduction being analyzed in one analysis.

Description	Part Number
HydrideICP Generation System. HydrideICP Generator Kit (Hydride quartz gas-liquid separator, four way tee, MP ² precision micro peristaltic pump, universal spray chamber adapter and mounting plate).	HG-MP2-6-A
Quartz spray chamber with two inlets. Supports simultaneous hydride and direct nebulization modes with the hydrideICP.	C3Q-37-H

Simultaneous Hydride Generation and Direct Nebulization with hydride S31

The integration of an additional *FAST* valve provides multi-mode functionality to the hydride S31 and the Avio 500 for the highest flexibility and sample throughput.

- Selection between the following modes of operation:
 - Simultaneous determination of hydride-forming elements with hydride generation and direct nebulization for other elements
 - Hydride and direct nebulization determinations run sequentially
 - Independent analysis by either hydride or direct nebulization



Single Valve *FAST* DXi for Avio 500 ICP required for simultaneous hydride and direct nebulization option (not included)

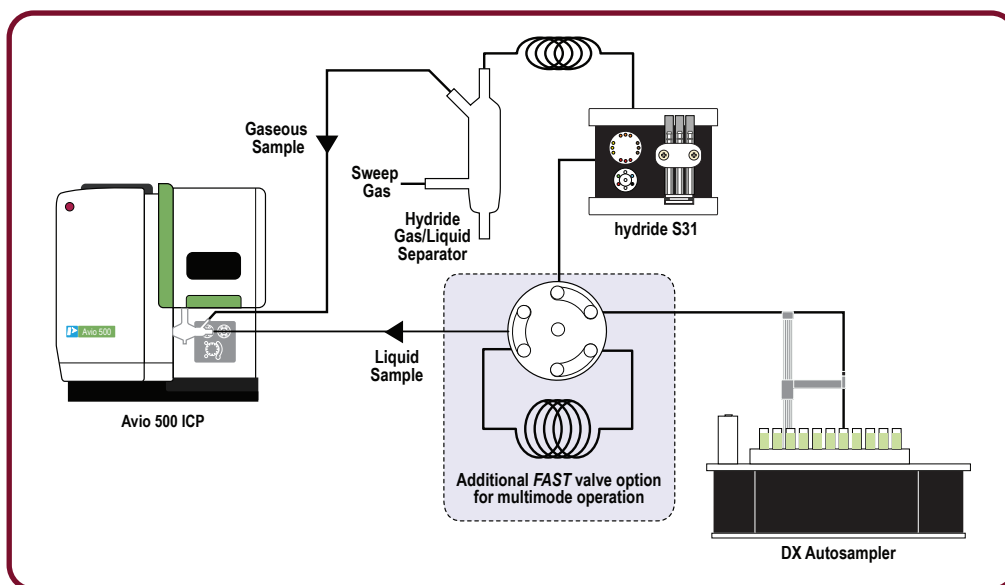

hydride S31 system diagram including autosampler and *FAST* valve

Hydride S31 configuration with additional *FAST* valve for high throughput multi-mode analysis. Non-hydride forming elements are analyzed through the Liquid Sample pathway using a nebulizer. Hydride forming elements benefit from high sensitivity hydride generation through Gaseous Sample pathway. The Avio 500 acquisition can be configured to analyze interfered elements (such as As, Se) when the nebulizer is introducing carrier liquid, thus avoiding Cl or other polyatomic interferences. Hydride S31 can also be operated simultaneously or sequentially with direct nebulization.

hydride S31 System	
Description	Part Number
hydride S31 module for any DX <i>FAST</i> system. Includes S31 module for hydride generation. (DX <i>FAST</i> autosampler and C3Q-37-H spray chamber required, not included)	HFX-57
Avio 500 hydride baffled quartz cyclonic spray chamber with 8 mm ZipFit connector for ZipTorch. Includes hydride gas inlet at nebulizer entrance and drain line. (see page 57). For use with Avio ZipTorches (see page 59).	C3Q-37-H

Turn ANY DX *FAST* System Into a hydride S31 System!

Just add the hydride S31 module

Autosampler Enclosures and ULPA Filtered Environments

Autosampler Enclosures

Enclosures protect samples and standards from airborne contamination. An exhaust port (100 mm, included) may be connected to the laboratory ventilation system to exhaust acid fumes and protect the laboratory environment and equipment. Enclosures can be purchased with or without an ULPA filter.

Enclosures for DXe, DX and DXCi Autosamplers

Autosampler Model	Enclosure Only	Enclosure with ULPA Filter
Enclosure for MicroDX	SC-1607-DX	SC-1607-DX-1000
Enclosure for 2DX	C3V2	C3V2-ULPA
Enclosure for 4DX	C3V4	C3V4-ULPA
Enclosure for 8DX	C3V8	C3V8-ULPA
Enclosure for 14DX	C3V14	C3V14-ULPA



C3V2-ULPA
Enclosure for 2DX autosampler with
ULPA Filter

Ultra-low Particulate Arrester Air Filter

The ULPAClean 10 filter creates a clean, positive pressure environment for samples and standards and prevents airborne contamination. The ULPAClean 10 removes 99.9995% of 0.1 μm particles or larger.

ULPAClean 10 can run off the autosampler power or can be plugged directly into an outlet (24VDC operation). Two air volume settings are available for quiet operation, 1.0 or 0.5 m^3/min .

Description	Part Number
ULPAClean 10 filter for autosampler enclosure	ULPA10



ULPA10
ULPAClean 10 Filter

Mobile Autosampler Stations

Mobile Stations for DXe, DX and DXCi Autosamplers

Mobile Autosampler Stations

The mobile autosampler station provides a small-footprint platform for 2 and 4 DX-series autosamplers.

Benefits:

- Mobile with locking wheels for flexible positioning
- Convenient location for rinse and waste containers
- Shelf for additional sample introduction equipment, such as prepFAST

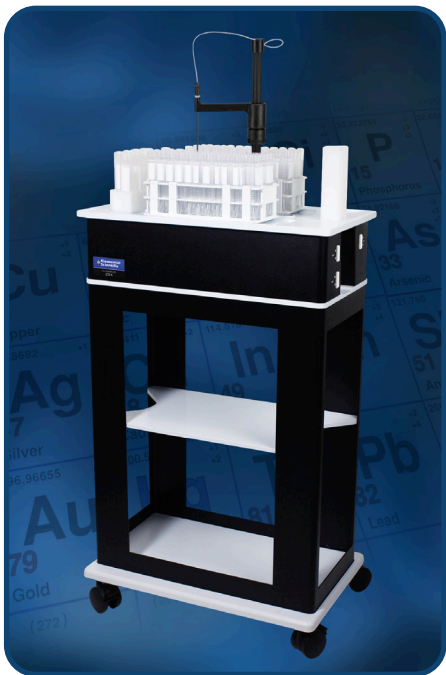

SC-1210-DX mobile station with 2DX autosampler



SC-1410-DX mobile station with 4DX autosampler

Description	Part Number
Mobile autosampler station for 2DX autosampler including electrical conduit for D-type valves (autosampler not included)	SC-1210-DX-P
Mobile autosampler station for 2 DXe, DX or DXCi (autosampler not included)	SC-1210-DX

Description	Part Number
Mobile autosampler station for 4 DXe, DX or DXCi including electrical conduit (autosampler not included)	SC-1410-DX-P
Mobile autosampler station for 4 DXe, DX or DXCi (autosampler not included)	SC-1410-DX



Storage space for racks, solutions and accessories



High-performance PFA nebulizers with Integrated Capillaries

PFA Integrated Capillary Nebulizer for *FAST* and prep*FAST*

These high-performance PFA nebulizers were designed for *FAST* and prep*FAST* applications to minimize the number of connections between the valve and the nebulizer. An integrated fitting on the nebulizer's sample capillary line connects directly into *FAST* and prep*FAST* valves making the systems even more user-friendly. The self-aspirating MicroFlow fluoropolymer nebulizers are chemically resistant and an essential part of the ICP laboratory.

PFA integrated capillary nebulizers can produce a fine aerosol from aggressive acids, alkalis, organics, and high-salt solutions. They are resistant to clogging and produce high sensitivity at a low sample flow rate. They are the ideal nebulizer for *FAST* and prep*FAST* systems, ICP instruments with a wide range of sample types or when unknown samples are analyzed.

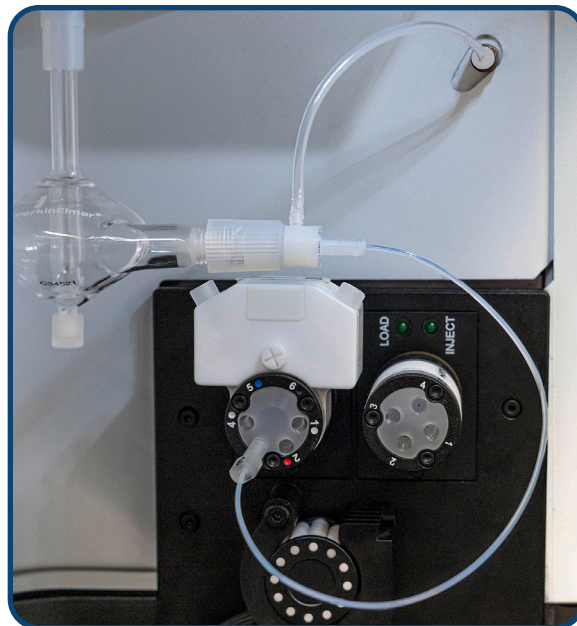

Integrated capillary nebulizer and prep*FAST* with SampleSense on an Avio ICP

Benefits:

- Integrated capillary to eliminate additional connection at nebulizer
- Optimized flow rate for use with all *FAST* and prep*FAST* valve-equipped systems
- Custom capillary length to minimize dead volume and uptake delay time on Avio 200 and 500 ICP
- Coded connector for direct and proper port connection to all *FAST* and prep*FAST* valves
- Chemically-resistant, ideal for strong acids, alkalis, and organic solvents
- Produces a fine aerosol for high transport efficiency and high-sensitivity
- Permanent gas line with easy installation on Avio 200 and 500 ICP systems

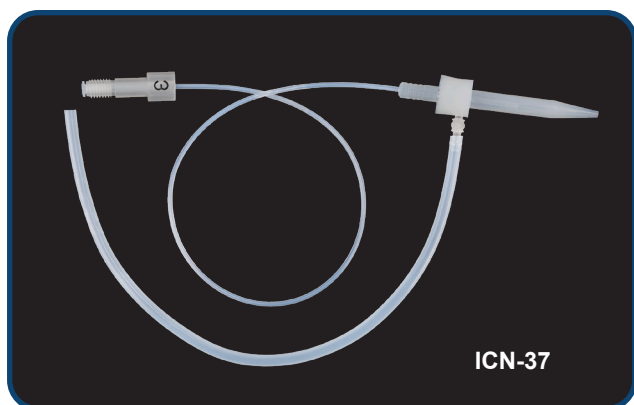

ICN-37

Model	Part Number
PFA Integrated Capillary Valve Nebulizer for <i>FAST</i> and prep <i>FAST</i> systems on the Avio 200 and 500 ICP	ICN-37

PFA Nebulizers with Integrated Capillaries

PFA Nebulizers with Integrated Capillaries

Self-aspirating PFA MicroFlow fluoropolymer nebulizers are chemically resistant and an essential part of the ICP laboratory. PFA nebulizers can produce a fine aerosol from aggressive acids, alkalis, organics, and high-salt solutions. They are resistant to clogging and produce high sensitivity at a low sample flow rate. They are the ideal nebulizer for ICP instruments with a wide range of sample types or when unknown samples are analyzed.

Benefits:

- Integrated capillary for connection-free introduction of samples at low flow rates
- Available with self-aspiration rates between 20 and 400 microliters per minute
- Chemically-resistant, ideal for strong acids, alkalis, and organic solvents
- Produces a fine aerosol for high transport efficiency and high-sensitivity
- Can be peristaltic pumped when introducing organic solvents

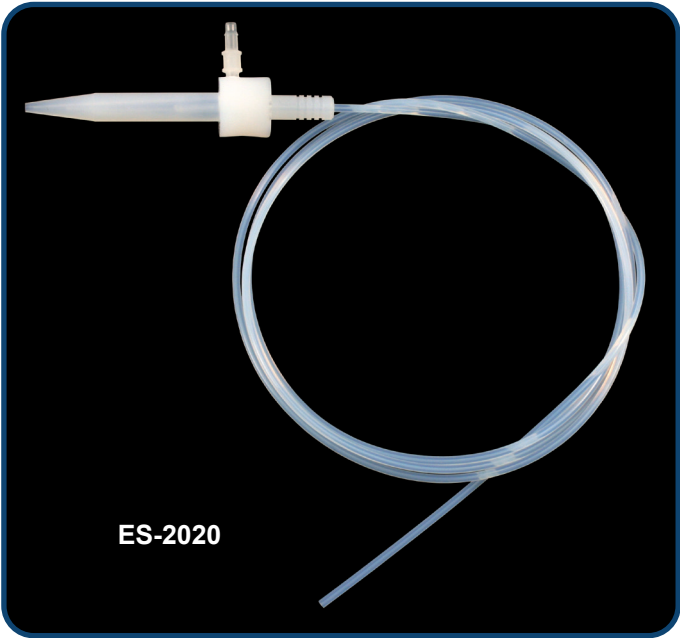

PFA Nebulizers with Integrated Fluoropolymer Capillaries		
Model	Measured self-aspiration rate (@1 L/m Ar)	Part Number
PFA-20	20 µL/min	ES-2020
PFA-50	50 µL/min	ES-2000
PFA-100	100 µL/min	ES-2002-0002
PFA-200	200 µL/min	ES-2003-0002
PFA-400	400 µL/min	ES-2005-0002

Other flow rates made to order

PFA and Polypropylene High-Efficiency MicroFlow Nebulizers for the Avio 200 and 500 ICP

MicroFlow nebulizers are resistant to clogging and are reliably self-aspirated or pumped to produce a fine aerosol for high transport efficiency and high sensitivity.

PFA-ST Nebulizers

The PFA-ST MicroFlow nebulizer is made from high purity, HF resistant PFA. It has an exchangeable external sample uptake capillary. The sample uptake rate is controlled by the diameter of the external capillary or probe.

Benefits:

- All PFA construction
- Exchangeable uptake capillaries allow one nebulizer to be used at different self-aspiration rates from 20 $\mu\text{L}/\text{min}$ to 700 $\mu\text{L}/\text{min}$
- Chemically resistant – ideal for strong acids, alkalis and organics
- Can be pumped from $<0.02 \text{ mL}/\text{min}$ to $3.0 \text{ mL}/\text{min}$
- Direct analysis of volatile and non-volatile organic solvents
- Longer lifetime than glass or quartz nebulizers

Description	Application	Part Number
ST3-70 MicroFlow PFA nebulizer with external 1/4-28 threaded connector.	For general high sensitivity and high performance	ST3-57
PFA-ST for prepFAST self-aspirating nebulizer with external 1/4-28 threaded connector.	prepFAST	PF-2040



PolyPro-ST Nebulizer

The PolyPro-ST nebulizer is a low-cost, HF-resistant alternative to the PFA nebulizer. The PolyPro nebulizer has a lower chemical resistance than the PFA nebulizer but has the same high-efficiency aerosol generation. Both are robust nebulizers that can self-aspirate with an exchangeable external sample uptake capillary or can be used with a peristaltic pump.

Description	Part Number
Poly-pro self-aspirating nebulizer with external 1/4-28 threaded connector.	ES-4040-57



PFA Nebulizers with Integrated Autosampler Probes

PFA Nebulizers with Integrated Probes for the Avio 200/500 ICP

Self-Aspirating PFA Nebulizers with Integrated Probes

These nebulizers self-aspirate at low flow rates with the same benefits of the PFA MicroFlow nebulizer. The integrated sampling probe is constructed by encapsulating a rigid support material between layers of fluoropolymer to provide a chemically-resistant probe that is mechanically stable and resilient.

Probes can be custom made to specific lengths and materials at no extra charge.

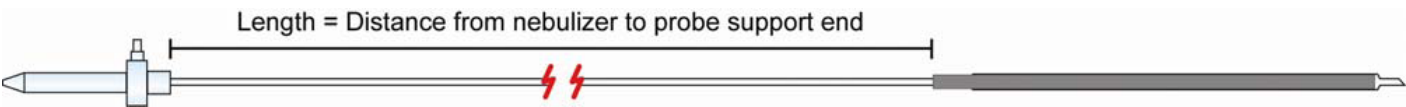
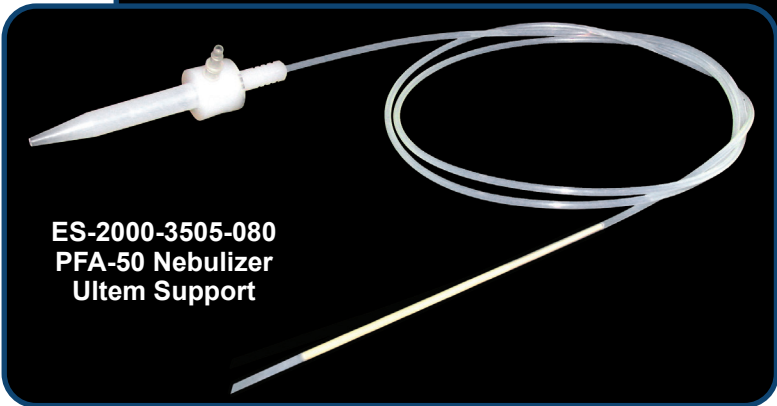

PFA MicroFlow Nebulizers with Integrated Autosampler Probe

Model	Autosampler Type	Self-aspiration rate (@1 L/m Ar)	Length	Support Material	Application	Part Number
PFA-20	MicroDX DX	20 µL/min	80 cm	Carbon Fiber	Environmental/Clinical	ES-2020-3503-080
			100 cm	Ultem	High Purity Semiconductor	ES-2020-3505-080
PFA-50	MicroDX DX	50 µL/min	80 cm	Carbon Fiber	Environmental/Clinical	ES-2000-3503-080
			100 cm	Ultem	High Purity Semiconductor	ES-2000-3505-080
PFA-100	MicroDX DX	100 µL/min	100 cm	Carbon Fiber	Environmental/Clinical	ES-2002-3503-100
				Ultem	High Purity Semiconductor	ES-2002-3505-100
PFA-200	MicroDX DX	200 µL/min	100 cm	Carbon Fiber	Environmental/Clinical	ES-2003-3503-100
				Ultem	High Purity Semiconductor	ES-2003-3505-100
PFA-400	MicroDX DX	400 µL/min	100 cm	Carbon Fiber	Environmental/Clinical	ES-2005-3503-100
				Ultem	High Purity Semiconductor	ES-2005-3505-100

Syringe Flush Kit / Nebulizer Gas Line / Obstruction Removal

Syringe Flush Kit for ST Nebulizers

The syringe flush kit is used in two ways. With the white fitting it can back flush the sample capillary leading to the ST nebulizer. With the red fitting it can attach to the sample liquid port on the ST nebulizer for foreflushing.

Description	Part Number
Syringe flush kit. Includes 3 mL syringe, two luer to 1/4-28 adapters.	SC-0599-0109



Nebulizer Gas Line

The Nebulizer Gas Line connects the nebulizer to the argon gas supply on the instrument. This nebulizer gas line contains quick connects for a secure connection to any PFA-ST nebulizer.

Description	Part Number
Gas line for PFA-ST nebulizers	GL-ST-57

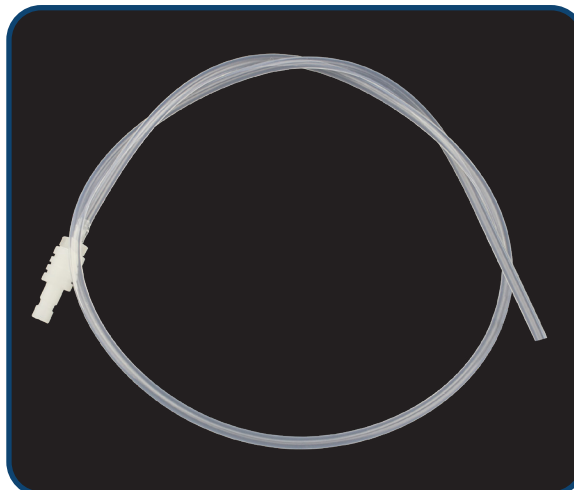

Nebulizer Obstruction Removal Kit

While naturally resistant to obstructions, PFA nebulizers may occasionally require maintenance. Use this kit to safely remove obstructions in all PFA-ST nebulizers for long-term high performance. Never back-flush a PFA-ST nebulizer.

Description	Part Number
Fused silica obstruction removal kit for ST-type nebulizers. Includes one guide, 10 pieces of fused silica and instructions.	ES-2046-0001

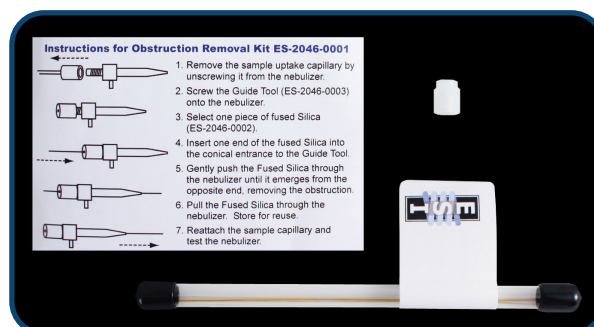

Probes and Capillaries for ST-Nebulizers

Sample Capillaries / Probes

Sample Capillaries for ST Nebulizers

I.D.	Self-aspiration rate (@1 L/m Ar)	Part Number
0.15 mm	20 µL/min ■ (red)	ES-2045
0.20 mm	50 µL/min ■ (purple)	ES-2043
0.25 mm	100 µL/min ■ (green)	ES-2042
0.30 mm	200 µL/min ■ (yellow)	ES-2047
0.50 mm	400 µL/min ■ (orange)	ES-2041
0.80 mm	700 µL/min ■ (blue)	ES-2044
1.00 mm	1 mL/min ■ (gray)	ES-2049

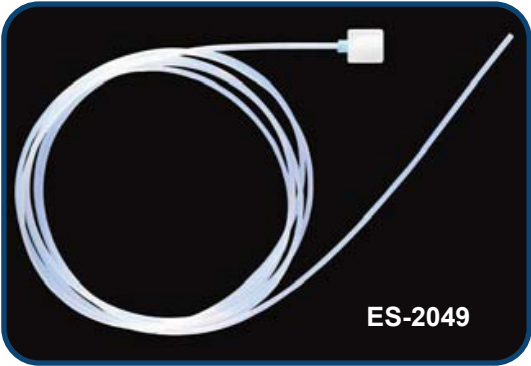

Sample capillary
attached to PFA
Nebulizer

Carbon Fiber Supported Autosampler Probes for ST Nebulizers

ST nebulizer probes connect directly to any ST-type nebulizer. The 1/4-28 threaded fitting provides a secure, zero-dead-volume connection with no additional fittings required.

Probes for SC DX Autosamplers			
Probe i.d.	Capillary Length	Self-aspiration rate (@1 L/m Ar)	Part Number
0.25 mm	80 cm	100 µL/min	ES-5037-3250-080
0.50 mm	80 cm	400 µL/min	ES-5037-3500-080
0.25 mm	150 cm	100 µL/min	ES-5037-3255-150
0.50 mm	150 cm	400 µL/min	ES-5037-3505-150

Also available with Ultem support.



SAMPLE INTRODUCTION

MEINHARD®

Concentric Nebulizers for Avio 200/500 ICP

MEINHARD® Plus Nebulizers have the lowest dead volume of any glass or quartz nebulizer. The low dead volume and high sensitivity provide excellent detection limits and washout.

Each MEINHARD® Plus nebulizer comes with the FitKit+ gas and sample quick connect fittings. Patented permanent non-degradable PFA connector eliminates contamination risk and risk of leak. The gas connection fits snugly over the maria on the sidearm of the nebulizer.

Features for all MEINHARD® Plus Nebulizers:

- Self aspiration rate 0.5 mL/min with argon flow 1 L/min at 50 PSI (3.4 bar/345 kPa).
- Peristaltic pumped rate 0.1 mL/min to 3.0 mL/min.
- Includes FG Gas Quick Connect (PFA).

Glass Concentric Nebulizers

The Type K borosilicate glass nebulizer is an economical concentric nebulizer used for high solids.

Description	Part Number
MEINHARD® borosilicate glass, high solids nebulizer, Type K, 0.7 mL/min, 50 PSI	TRP-50-K1

TR+ glass high sensitivity concentric nebulizer with low internal volume.

Description	Part Number
MEINHARD® TR+ glass nebulizer, Type K, low internal volume	TR-50-K1



MEINHARD TR+,
Type K low dead volume
high performance nebulizer

Nebulizer Lines

Description	Part Number
FAST connector for MEINHARD® Plus Series Nebulizer (F2), 0.25 mm i.d.	F-F2-25-14

Description	Part Number
4 mm nebulizer liquid-end connector kit F2.	F2-50-026-ZZ



Description	Part Number
Nebulizer gas line for MEINHARD® concentric nebulizers	GL-5747

Plus Nebulizer PFA Liquid Quick Connectors

The sample connector is a low dead-volume quick connect for MEINHARD® Plus nebulizers. It offers a fast stabilization time and a reliable seal with chemically resistant PFA. Three versions are available in a variety of flow rates for different ICP applications.

Benefits:

- Fast stabilization time and ultra-low dead-volume
- High purity PFA fluoropolymer construction
- Easy to connect and disconnect

Sample connectors available:

F0: Encapsulated micro tubing for microflow rates with the lowest internal volume of any nebulizer.

F1: Detachable solution capillary for a wide range of applications, optional for all Plus-series nebulizers.

F2: Integrated solution capillary for self-aspiration or pumping, included with all Plus-series nebulizers.

F0 Encapsulated Micro Tubing

F0 Encapsulated micro tubing for low uptake rates from 0.1 to 0.5 mL/min and the lowest internal volume of any nebulizer.

Includes	Part Number
0.25 mm i.d. ■ (green marker) 70 cm long micro capillary.	F0-25



F1 Detachable Capillary

F1 Detachable capillary for a wide range of applications.

Includes	Part Number
0.80 mm i.d. ■ (blue marker) 70 cm long capillary.	F1-80



F2 Standard Integrated Capillary

F2 Standard integrated capillary for self-aspiration or pumping.

Includes	Part Number
0.5 mm i.d. ■ (orange marker) 70 cm long capillary.	F2-50



Plus Nebulizer PFA FitKit Nebulizer Gas Quick Connect

The PFA FitKit Quick Connects are, a revolutionary new gas and sample fitting system for MEINHARD® Plus nebulizers. The kit includes a gas connection (FG), standard integrated capillary sample connection (F2) and two other sample connection (F1 and F0) options to choose from.

FG gas connection forms a tight seal over the maria on the sidearm of the MEINHARD® nebulizers.

FG offers the benefits of an easy-to-use quick connect while maintaining high purity for sensitive ICP applications. In a test that simulated a backflow event, FG produced concentrations of elements like Fe and Cr that were four orders of magnitude lower than concentrations leached from a conventional fitting (Figure 1).

Benefits:

- High-purity PFA fluoropolymer construction
- Easy to connect and disconnect nebulizer line
- One connection fits any MEINHARD® nebulizer

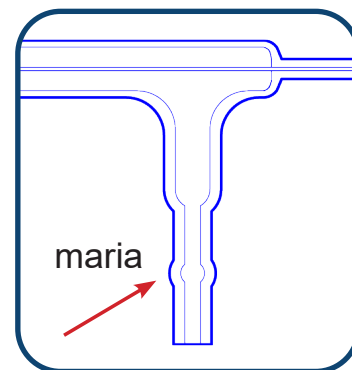

FG Gas Quick Connect for MEINHARD® Nebulizers

FG Gas Quick Connect for MEINHARD® Nebulizers with maria for both small bore and standard bore nebulizers.



FG Gas Quick Connect with connector for PFA tubing

Application	Part Number
For use with all MEINHARD® nebulizers	FG

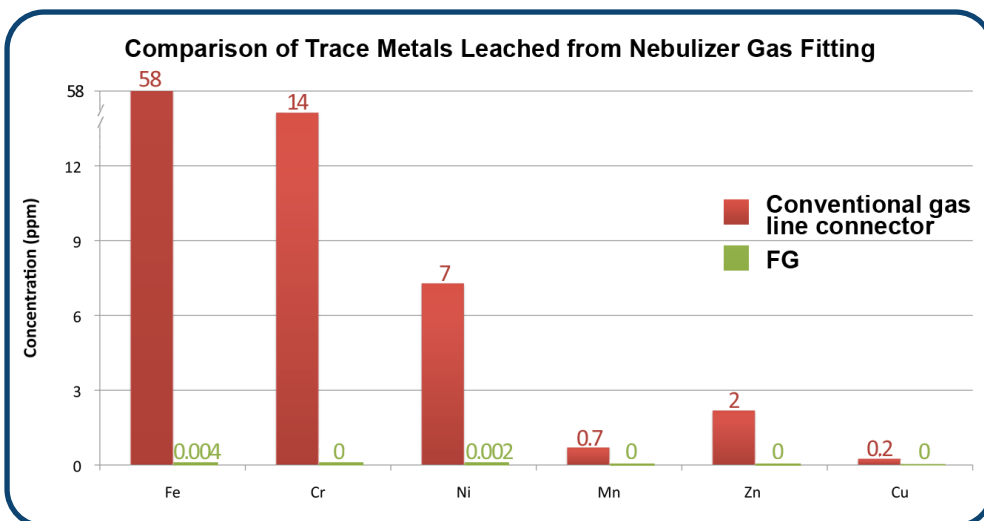

Figure 1. Leach test of a conventional gas line connector and PFA FG



Conventional gas line connector



PFA quick connect gas line (FG)

Pearl Nebulizer Cleaner

Pearl Nebulizer Cleaner For All Quartz And Glass Concentric Nebulizers

With this device, a cleaning solution can be pumped manually in reverse, through both the sample and gas passages. Recommended cleaning solutions are – Sigma-Aldrich RBS-25 diluted about 20x, Deconex similarly diluted – or – either of these, but with the addition of 10% methanol. When the wet-cleaning process is finished, rinse with DI water and flush dry with compressed air or inert gas.

The diagram below shows the 3 main types of blockages that can occur in pneumatic concentric nebulizers.

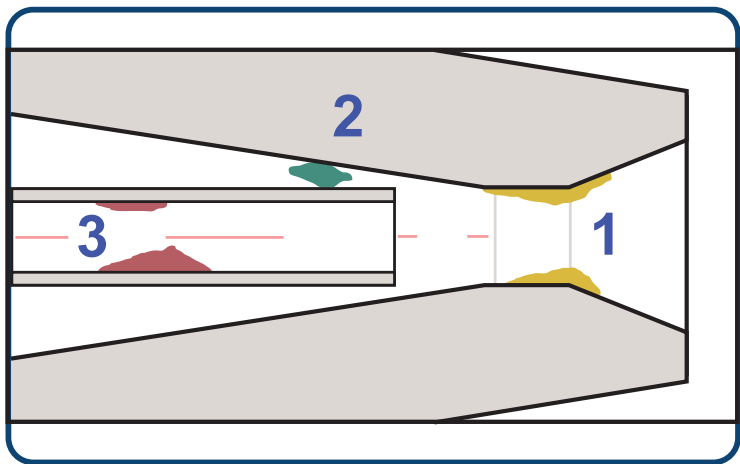

- 1. Deposits at this point are typically composed of salts coming out of solution. Such deposits can usually be removed by repeated rinsing of a concentric nebulizer with an appropriate solvent.
- 2. This sort of obstruction is the worst type, capable of breaking the tip of a glass capillary. If the deposit is insoluble, the only sure way to remove it is with a PEARL cleaner.
- 3. Deposits inside the capillary may go unnoticed for quite a while, particularly if the sample is pumped. Paper and textile fibers are often at fault.

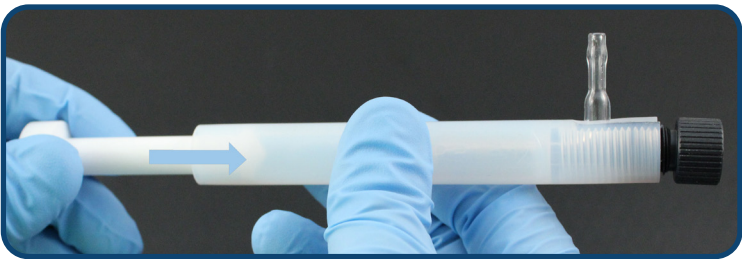

Pumping cleaning solution through concentric nebulizer.



PRL-02
Nebulizer
Cleaner

SAMPLE INTRODUCTION

Description	Part Number
Pearl nebulizer cleaner for all glass and quartz concentric nebulizers	PRL-02

pergo 500 High Solids Accessory

The *pergo* 500 improves performance of all concentric nebulizers. It maintains nebulizer efficiency – which decreases long before a clogged tip is detected – and improves sensitivity and stability by preventing unnoticed salt crystals from forming in the nebulizer tip.

A water vapor permeable membrane humidifies the ICP nebulizer gas stream. By increasing humidity in the argon nebulizer, the *pergo* 500 prevents salt deposits in the nebulizer, improving short and long-term signal stability.

Benefits:

- Dissolves salt crystals in nebulizer tip
- Improved short and long-term stability
- Improved detection limits
- Speeds up washout
- Reduced long-term drift
- Extends the length of productive analytical runs

Features:

- Safe and easy to use with atmospheric pressure water reservoir
- Solid PFA reservoir with friction-fit cap for easy access
- Allows use of high-sensitivity nebulizers for high-TDS samples
- Supports both MEINHARD® and PFA MicroFlow nebulizers



Channels on *pergo* 500 provides humidity to the nebulizer gas



pergo 500
high solids accessory



Avio 200 ICP with *pergo* 500 high solids accessory

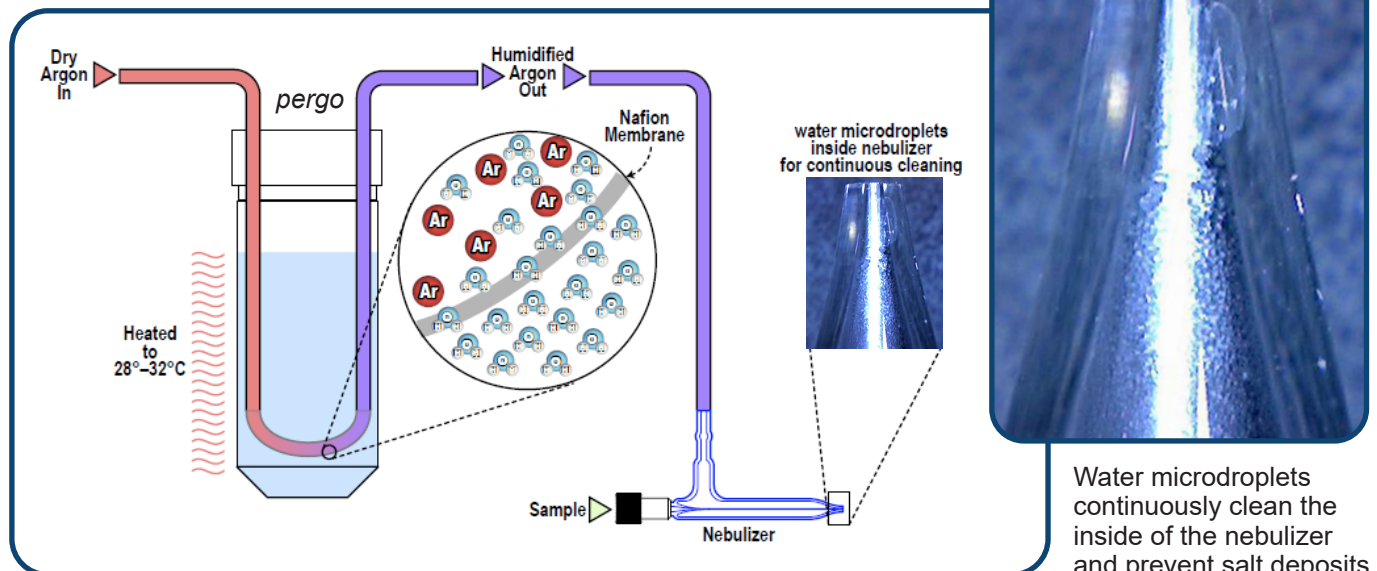

Ar nebulizer gas is humidified using a tube-shaped membrane placed in a PFA water reservoir at atmospheric pressure. The water vapor condenses inside the nebulizer tip, preventing salt build-up.

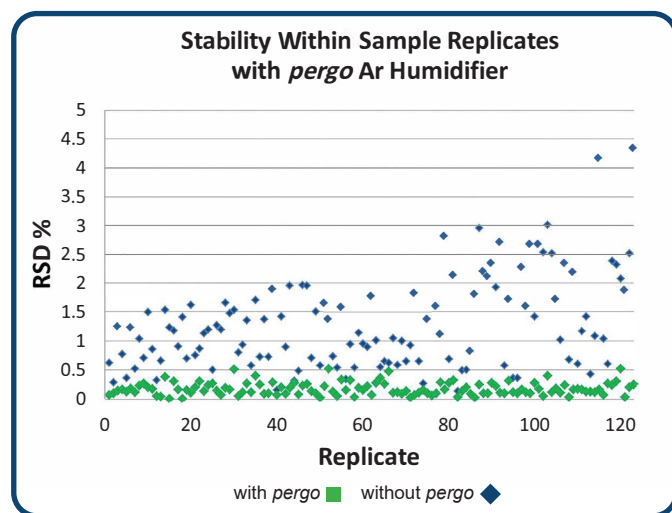

RSDs for seawater samples improve significantly when the *pergo* is utilized.

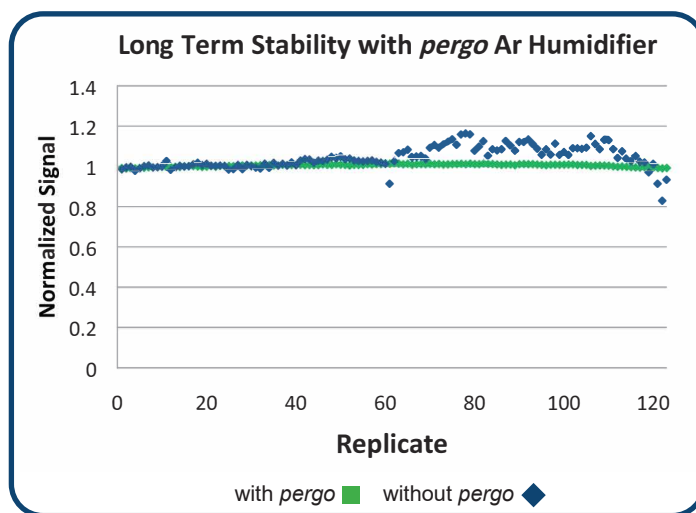

Improved long term stability is achieved when utilizing the *pergo*, reducing signal drift and extending the length of analysis runs.

Description	<i>pergo</i> Part Number
<i>pergo</i> 500 argon high solids accessory for the Avio 200 and 500 ICP	<i>pergo</i> 500

Online Mixing Kits for Addition of Internal Standard

Online Mixing Kit

The kit for online addition of internal standard is an easy way to use internal standards without having to manually spike each sample with internal standard. The kit can also be used to mix any two reagents for other purposes. The low dead-volume, fluoropolymer mixing tee ensures good mixing at all typical ICP flow rates for a wide variety of liquids, including HF.

Includes:

- Low dead-volume, fluoropolymer mixing tee
 - 0.25 mm I.D. (green) for flow rates <1 mL/min
 - 0.5 mm I.D. (orange) for flow rates >0.3 mL/min
- Internal standard probe and addition line
- Fluoropolymer peripump fittings
- Peristaltic pump tubing starter pack

Online Dilution:

The online mixing kits include a starter pack of peristaltic pump tubing for the MP² micro peristaltic pump. Approximate dilution factors are defined by choosing the size of the sample and internal standard peristaltic pump tubing. Other pump tubing sizes are available.

Online mixing kit for addition of internal standard



Dilution Factors with Starter Pack Tubing

Sample Tubing		IS / Diluent Tubing				
		Orange	Green	Black	Black	Red
Orange	Green	2		5		10
Black	Black	1.25		2		3.25
Red	Red	1.11		1.44		2

Online Mixing Kits

Part Numbers			Description
0.25 mm I.D. (Green)	0.5 mm I.D. (Orange)		
IS-ST-25	IS-ST-50		For use with PFA-ST nebulizers.
IS-MP-25	IS-MP-50		For use with MEINHARD® Plus nebulizers.*
N/A	IS-BRG-50		For use with MiraMist and similar nebulizers.

Online Mixing Kits with Nebulizer Included

Part Numbers			Description
0.25 mm I.D. (Green)	0.5 mm I.D. (Orange)		
ISN-ST54-25	N/A		For use with PFA-ST nebulizers. Includes PFA-ST nebulizer.
N/A	ISN-TRP-50		For use with MEINHARD® Plus nebulizers. Includes TR+ high sensitivity glass nebulizer.

Spray Chambers

Quartz Cyclonic Spray Chambers

Press Fit Cyclonic Spray Chambers for ZipTorch

Description	Avio 200 Part Number	Avio 500 Part Number	Addition Gas Port	Hydride	PC ³ Compatible
Quartz cyclonic baffled cyclonic spray chamber with PFA outlet connection for One-Piece ZipTorch	ES-3147-1011-20	ES-3137-1011-20			✓
Quartz cyclonic baffled cyclonic spray chamber with addition gas port and PFA outlet connection for One-Piece ZipTorch	C3QX-47-P	C3QX-37-P	✓		✓
Quartz cyclonic baffled cyclonic spray chamber with hydride gas port and PFA outlet connection for One-Piece ZipTorch	C3Q-47-H	C3Q-37-H		✓	✓



Used with one-piece ZipTorches on page 59.

Ball/Socket Cyclonic Spray Chambers for Standard Avio Torch

Description	Avio 200 Part Number	Avio 500 Part Number	Addition Gas Port	Hydride	PC ³ Compatible
Quartz cyclonic baffled cyclonic spray chamber with 12/5 socket connection for standard Avio injector	ES-3147-1018-20	ES-3137-1018-20			✓
Quartz cyclonic baffled cyclonic spray chamber with addition gas port and 12/5 socket connection for standard Avio injector	C3QX-47	C3QX-37	✓		✓
Quartz baffled cyclonic spray chamber with hydride gas port and 12/5 socket connection for standard Avio injector	C3Q-37-H-S			✓	



High Performance HF-resistant PFA Spray Chambers

High Performance PFA Spray Chambers

HF resistant, high sensitivity PFA spray chambers for high purity applications.

Description	Application	Part Number
High Performance PFA spray chamber with o-ring-free PFA endcap	HF resistant, high sensitivity PFA spray chamber for semiconductor and other high purity applications.	M200-5370
High Performance PFA spray chamber with o-ring-free PFA endcap and additional gas port		M200-5371



Spray Chamber Accessories

Spray Chamber Clamp

The socket clamp maintains a secure connection between the 12/5 injector ball and spray chamber socket.

Description	Part Number
Clamp for 12/5 socket.	ES-2110-0002



Spare Spray Chamber Drain Line

Description	Part Number
Spray chamber drain line kit for Avio 200/500. Includes 32 cm line leading from spray chamber drain to peripump and 160 cm line from peripump to waste bottle. 32 cm line has 1/4-28 fitting common to all Avio 200/500 spray chamber drain ports.	ES-2044-64

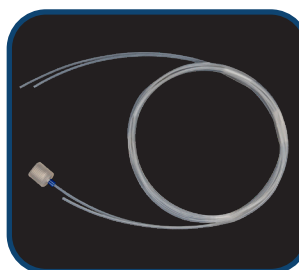

Spray Chamber Plugs

Description	Application	Part Number
Cyclonic spray chamber AMS matrix gas plug	Plugs the matrix gas port when AMS gas is not used or during storage.	S033045
Spray chamber nebulizer port plug	Plugs the nebulizer port to prevent contamination during storage.	S032950
Spray chamber outlet plug	Plugs the spray chamber outlet to prevent contamination.	S033048



S033045



S033048

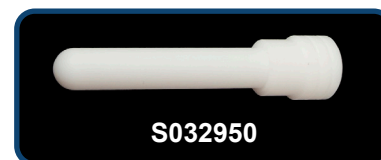

S032950

PFA Secure Nut

Description	Application	Part Number
Long (6 mm) PFA spray chamber secure nut	Secures nebulizer to Avio spray chamber.	ES-3199-0003-R

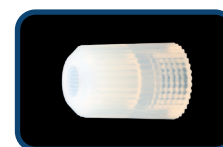

Spray Chamber Adapter

Description	Application	Part Number
Avio 200/500 cyclonic spray chamber adapter	Adapts cyclonic spray chamber to Avio sapphire and platinum injectors.	S011361

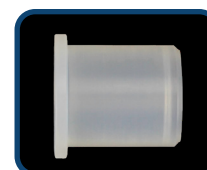

Innovative ZipTorch for Avio 200 & 500 ICP

Avio 200 and 500 Interchangeable ZipTorches

The ZipTorch is a new torch design for Avio 200 and Avio 500 ICPs. ZipTorches can be used interchangeably between the two systems. They are available with fixed or demountable injector options to work with any application on either – or both – Avio systems.

ZipTorch Design

- One-piece base
- Dual gas connections to support both Avio 200 & 500
- No internal o-rings
- Quick-press and socket-free spray chamber connection
- Available in
 - One-piece or demountable
 - Silicon nitride, quartz or organics quartz

ZipTorch Benefits

- Easy cleaning
- Highly reproduceable installation position
- No user contact with torch tubes
- One torch for both Avio 200 and 500
- Torch or injector can be exchanged in seconds
- Eliminate ground glass ball joint connectors and clamps

ZipTorch For Avio – Ease of Installation

The interchangeable ZipTorch can be installed in seconds in either the Avio 200 or 500

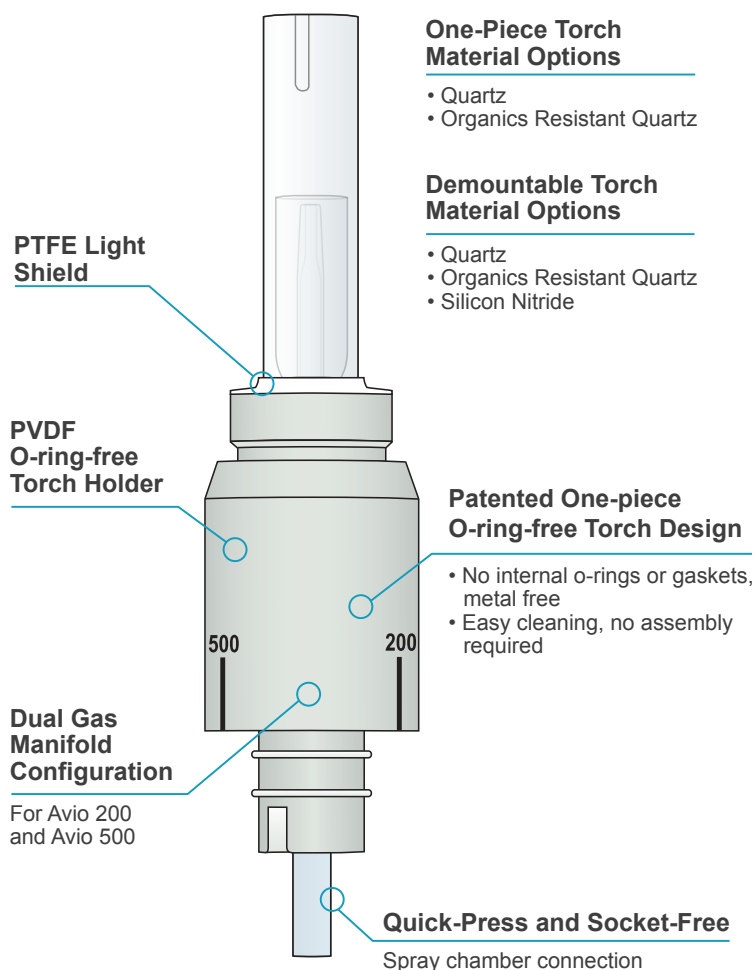

Installing a ZipTorch on Avio 200



Installing a ZipTorch on Avio 500

Ultimate in Chemical Resistance and Extended Lifetime

The Nitride ZipTorch is a direct replacement for the standard Avio 200 & 500 torches. It provides substantial enhancements in chemical resistance over standard quartz torches, significantly reducing both replacement costs and observed backgrounds levels.

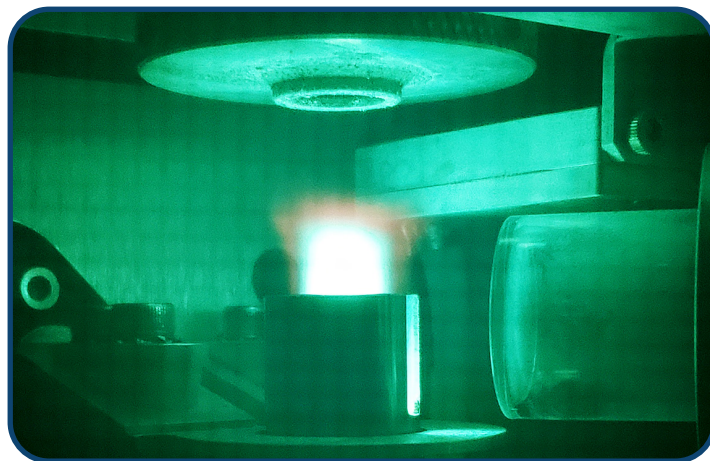

Nitride torch while nebulizing Yttrium on the Avio ICP



Strength

- Silicon nitride is a ceramic material that is not compromised by the high temperatures of the argon plasma.
- Heat is conducted more evenly across the silicon nitride torch body, reducing thermal stress and resulting in significant advantages over quartz torches that can form stress cracks and fail.

Chemical Resistance

- The Nitride torch is highly resistant to chemical attack by high matrix components in the plasma. Nitride torches do not devitrify and have a long lifetime.
- Nitride ZipTorch is the optimal torch for analyzing samples high in salts, fusion digests, and organic solvents.
- Low background levels for silicon measurements are achieved.

Economical

- Compared to quartz, up to 100x lifespan can be expected when running high matrix samples.
- Eliminating frequent replacement of quartz torches results in significantly reduced operating costs.



ZTN-D-37
Demountable Nitride
ZipTorch



Nitride ZipTorch installed in Avio 500

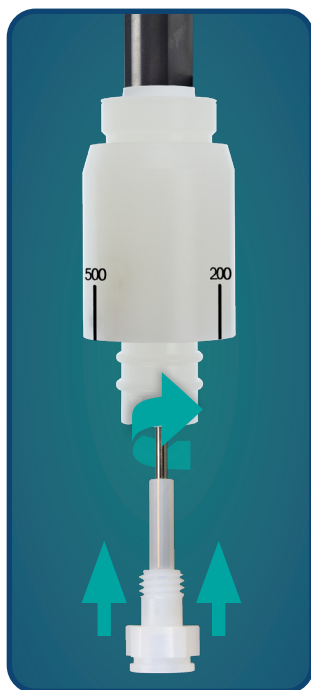

Quickly and easily
install injectors into
demountable torches

Nitride ZipTorch Design Advantages

- Direct replacement of standard Avio 200 and 500 torches
- No impact on analytical performance – same detection capability
- Utilizes the same interchangeable injectors (quartz, sapphire, and platinum) as the Quartz Demountable ZipTorch for flexibility when application demands change
- Unique construction with both the intermediate and outer tubes made from silicon nitride provides the longest life and highest possible chemical resistance

Every ICP-OES System Should Experience the Benefits of a Silicon Nitride ZipTorch

Selecting the Best Torch for your Application(s)



= Good



= Better



= Best

1-1.5 mm injectors for organic solvents, 2 mm standard size, and 2.5 mm for high matrix samples

Torch	Aqueous	Low Volatility Organics	High Volatility Organics	High Salt Matrix / Fusion	Benefits
Quartz One-Piece	✓	✓			Simplicity with one-piece design
Quartz Demountable	✓	✓	✓		Flexibility to change injectors, injector material, injector diameter
Quartz One-Piece Organic	✓	✓	✓		- Greater resistance to cracking from heat - Simplicity with one-piece design
Quartz Demountable Organic	✓	✓	✓		- Greater resistance to cracking from heat - Added flexibility to change injectors
Silicon Nitride Demountable	☑	☑	☑	☑	- No devitrification from sample matrix - Greatly extended life without replacement – lower cost - Flexibility to change injectors - Appropriate for all sample types

One-piece ZipTorches

The one-piece ZipTorch has an integrated quartz injector for simplicity, easy maintenance and quick torch alignment.

Description	Injector Size	Avio 200/500 Part Number
Quartz one-piece ZipTorch with injector and PVDF o-ring-free holder for Avio ICP	1 mm	T10Q-37
	1.5 mm	T15Q-37
	2 mm	T20Q-37
	2.5 mm	T25Q-37
Organics quartz one-piece ZipTorch with injector and PVDF o-ring-free holder for Avio ICP	1 mm	T10-O-37
	1.5 mm	T15-O-37
	2 mm	T20-O-37



T20Q-37 One-piece ZipTorch

Demountable ZipTorches

The demountable ZipTorch utilizes a removable and replaceable injector. Recommended for use with HF applications (using sapphire or Pt injectors) or when the user prefers to remove the injector for cleaning without dismounting the torch.

Description	Avio 200/500 Part Number
Demountable quartz ZipTorch with PVDF o-ring-free holder for Avio ICP	DTQ-37
Demountable organic ZipTorch with PVDF o-ring-free holder for Avio ICP	DTO-37
Demountable silicon nitride ZipTorch with PVDF o-ring-free holder for Avio ICP	ZTN-D-37



Injectors for Demountable ZipTorches

These injectors are designed for use with the quartz, organics and silicon nitride demountable torches.

- Quartz is used for wide range of non-HF aqueous applications and organic solvents
- Sapphire is utilized for environmental, geochemistry, and HF applications
- Platinum is used with volatile organic solvents and HF-containing semiconductor-grade chemicals

Description	Size	Avio 200/500 Part Number
Quartz demountable injectors for Avio ZipTorches	1 mm	IDQ10-37
	1.5 mm	IDQ15-37
	2 mm	IDQ20-37
	2.5 mm	IDQ25-37
Sapphire demountable injectors for Avio ZipTorches	1.5 mm	IDS15-37
	2 mm	IDS20-37
Platinum demountable injector for Avio ZipTorches	2 mm	IDPt20-37



FAST DXi

Upgradable Integrated Precision Micro Peristaltic Pump for Avio 200/500

The *FAST DXi* is a microperistaltic pump integrated to the Avio 200/500. It can be easily upgraded to *FAST*, *prepFAST* or other automation applications by adding valve actuators and other necessary components. It allows laboratories the flexibility to start with a high-quality, long-lived peristaltic pump and add automation components as needed.

- Direct replacement for standard peristaltic pump
- Connects to any DX autosampler
- Integrated to Syngistix software control

Precision

- Accurate pumping across a wide range of rates from low 0.20 $\mu\text{L}/\text{min}$ to 10 mL/min
- Faster analysis with high precision.

Low Pulsation

- 12 closely-spaced rollers maintain consistent flow rate and improve signal stability

Chemical Resistance

- Ceramic pins and PTFE-coated metal components are resistant to acids and organic solvents
- Long-life motor and drive assembly

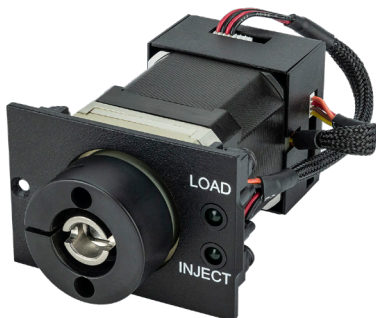

ES-5599-V1-47
FAST valve actuator



DXi-4-47-FR2
FAST DXi populated with
a dual valve actuator.
(Valve shown but not included)

DXi-4-47-FR1
FAST DXi populated with a
single valve actuator.
(Valve shown but not included)

FAST DXi's for Avio 200/500

Description	# of Valve Actuators	Avio 200 Part Number	Avio 500 Part Number
FAST DXi integrated 4 channel MP ² peripump with single FAST valve actuator	1	DXi-4-47-FR1	DXi-4-37-FR1
FAST DXi integrated 4 channel MP ² peripump with dual FAST valve actuators for prepFAST	2	DXi-4-47-FR2	DXi-4-37-FR2

Valve not included with actuators.

FAST Valve Actuator

Description	Avio 200 Part Number	Avio 500 Part Number
Additional FAST valve actuator to convert integrated MP ² to FAST with one actuator for FAST.	ES-5599-V1-47	ES-5599-V1-37
Additional FAST valve actuator to convert FAST DXi from FAST to prepFAST with two actuators for prepFAST.	ES-5599-V2-47	ES-5599-V2-37

Stand Alone Micro Peristaltic Pumps

Stand Alone MP² Precision Micro Peristaltic Pumps

MP² Precision Micro Peristaltic Pumps





The MP² is a compact, precise, stand-alone micro peristaltic pump with a flow rate range from 0.20 µL/min to 10 mL/min and is available with one to eight channels. Optimized for low-flow rates, the MP² uses either MPP tubing or standard 3-stop pump tubing.





CONTROLLED BY THE INSTRUMENT PC USB PORT	
Number of Channels	Part Number
1 channel MP ² precision micro peristaltic pump	MP2-1-PC
2 channel MP ² precision micro peristaltic pump	MP2-2-PC
3 channel MP ² precision micro peristaltic pump	MP2-3-PC
4 channel MP ² precision micro peristaltic pump	MP2-4-PC
6 channel MP ² precision micro peristaltic pump	MP2-6-PC
8 channel MP ² precision micro peristaltic pump	MP2-8-PC

Includes: Cable to control with DX Autosampler



MP2-4-PC
stand-alone, precision
micro peristaltic pump

CTFE PERIPUMP FITTINGS (Non-barbed) Used in Low Pressure Applications			
	Qty	Size	Part Number
	1	Female (small)	ES-2501-PPF1
	1	Male (small)	ES-2501-PPM1
	5	Female	S033156-V
	5	Male	S032956-V

CTFE PERIPUMP FITTINGS (Barbed) Used in High Pressure Applications			
	Qty	Size	Part Number
	1	Female (small)	ES-2501-PPF2
	1	Male (small)	ES-2501-PPM2
	5	Female	S033156-V
	5	Male	S032956-V

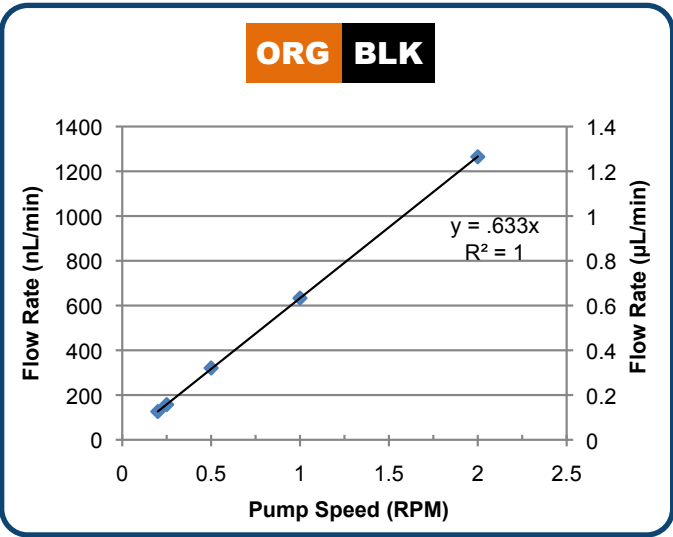

MP² pump linearity <1 µL/min

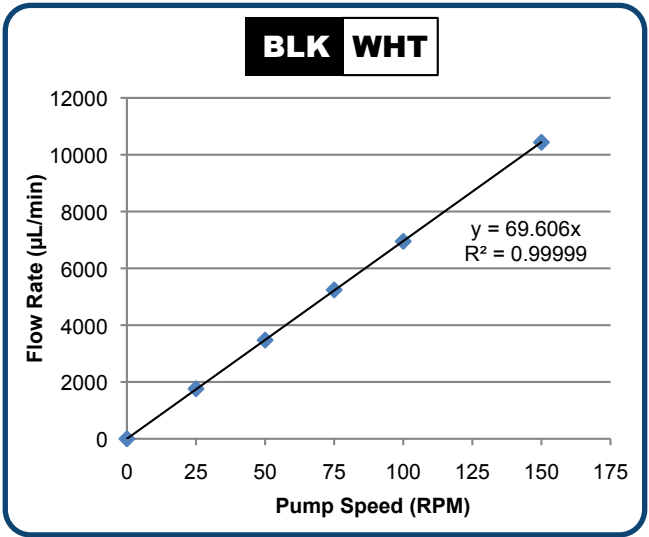

MP² pump linearity up to 10 mL/min

MP² Peristaltic Pump Tubing

MP² Pump Tubing

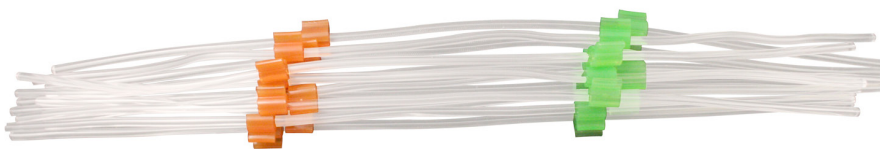

Tubing for MP² Micro Peristaltic Pumps (Packs of 12)

				Non-Flared			Flared*	
i.d.	Stop Colors		Calibration Slope ($\mu\text{L}/\text{min}$ per RPM)	PVC 2-stop	*Santoprene® 2-stop	Solva 2-stop	PVC 2-stop	Solva 2-stop
0.13 mm	Orange	Black	0.6	MPP-013-PVC			MPP-013-F-PVC	MPP-013-F-S
0.19 mm	Orange	Red	1.3	MPP-019-PVC			MPP-019-F-PVC	MPP-019-F-S
0.27 mm	Orange	Blue	2.7	MPP-027-PVC			MPP-027-F-PVC	MPP-027-F-S
0.38 mm	Orange	Green	4.7	MPP-038-PVC	MPP-038-PHR		MPP-038-F-PVC	MPP-038-F-S
0.44 mm	Green	Yellow	7.6	MPP-044-PVC			MPP-044-F-PVC	MPP-044-F-S
0.51 mm	Orange	Yellow	9.5	MPP-051-PVC			MPP-051-F-PVC	MPP-051-F-S
0.57 mm	White	Yellow	11	MPP-057-PVC			MPP-057-F-PVC	MPP-057-F-S
0.64 mm	Orange	White	14	MPP-064-PVC			MPP-064-F-PVC	MPP-064-F-S
0.76 mm	Black	Black	19	MPP-076-PVC	MPP-076-PHR	MPP-076-S	MPP-076-F-PVC	MPP-076-F-S
0.89 mm	Orange	Orange	24	MPP-089-PVC		MPP-089-S	MPP-089-F-PVC	MPP-089-F-S
0.95 mm	White	Black	28	MPP-095-PVC		MPP-095-S	MPP-095-F-PVC	MPP-095-F-S
1.02 mm	White	White	31	MPP-102-PVC		MPP-102-S	MPP-102-F-PVC	MPP-102-F-S
1.09 mm	White	Red	33	MPP-109-PVC		MPP-109-S	MPP-109-F-PVC	MPP-109-F-S
1.14 mm	Red	Red	35	MPP-114-PVC		MPP-114-S	MPP-114-F-PVC	
1.22 mm	Red	Grey	46	MPP-122-PVC		MPP-122-S		
1.30 mm	Grey	Grey	47	MPP-130-PVC	MPP-130-PHR	MPP-130-S		
1.42 mm	Yellow	Yellow	50	MPP-142-PVC		MPP-142-S		
1.52 mm	Yellow	Blue	51	MPP-152-PVC	MPP-152-PHR	MPP-152-S		
1.65 mm	Blue	Blue	55	MPP-165-PVC		MPP-165-S		
1.75 mm	Blue	Green	58	MPP-175-PVC		MPP-175-S		
1.85 mm	Green	Green	61	MPP-185-PVC		MPP-185-S		
2.06 mm	Purple	Purple	64	MPP-206-PVC		MPP-206-S		
2.29 mm	Purple	Black	65	MPP-220-PVC		MPP-220-S		
2.54 mm	Purple	Orange	67	MPP-254-PVC		MPP-254-S		
2.79 mm	Purple	White	69	MPP-279-PVC		MPP-279-S		
3.17 mm	Black	White	70	MPP-317-PVC	MPP-317-PHR	MPP-317-S		
Bridge Length				72 mm	72 mm	72 mm	72 mm	72 mm

*For easy insertion of PFA capillaries i.d. = internal diameter

Non-Flared



PVC



Santoprene®

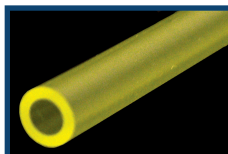

SOLVA

Flared

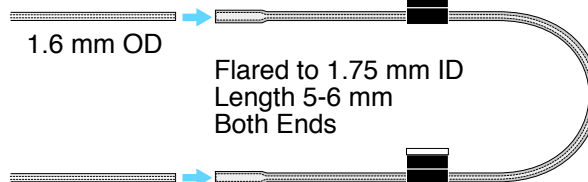

MP² PUMP TUBING KIT

Description	Part Number
MP ² Pump Tubing Kit comprised of 34 packs of 12 tubes, one package of each white highlighted part number in the table above. Includes: 26 packs of PVC tubing (0.13 to 3.17 mm i.d.) 3 packs of *Santoprene® tubing and 5 packs of Solva tubing. Kit also includes: 30 CTFE Fluoropolymer Peristaltic pump Fittings: 5 small female, 5 small male, 5 medium female, 5 medium male, 5 large female and 5 large male.	MPP-K-1

*Santoprene® is a product of ExxonMobil.

HF Resistant Sample Introduction Kit

HF-Resistant Sample Introduction Kit

Sample Introduction Kit

The PFA kit is an ultra-pure, HF-resistant introduction system for the Avio ICP. All wetted surfaces are PFA and the injector is sapphire. It is used for the analysis of HF-containing samples for mining, semiconductor and other applications.

Benefits:

- Easy installation
- Clean PFA components for lower background equivalent concentration (BEC) and detection limits
- O-ring-free connections – ensures lowest BEC's, highest chemical resistance and easy cleaning
- Chemically resistant – suitable for nearly all samples, including strong acids, alkalis and organic solvents
- Low sample consumption – ideal for VPD and preconcentrated samples
- Fast washout

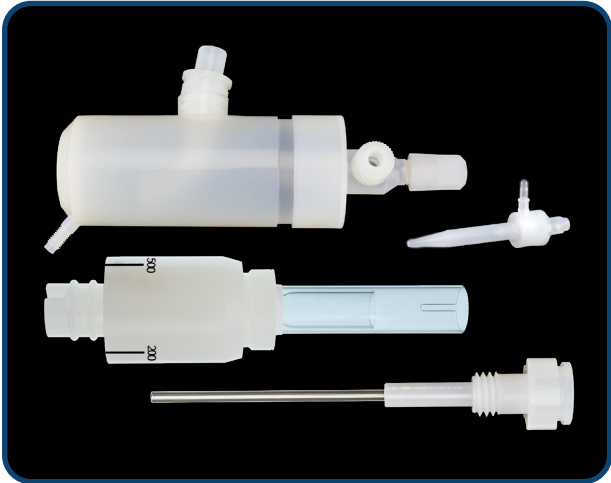

M237-DV-29 Series HF-Resistant PFA Sapphire Sample Introduction Kit for PE Avio



M237-DV-29 HF-Resistant Sample Introduction Kit installed on the Avio 500

Description	Part Number
Complete HF-resistant sample introduction kit for PerkinElmer Avio ICP. Includes: High Performance PFA spray chamber with PFA PureCap endcap, ST3 High Pressure MicroFlow PFA nebulizer, Demountable quartz torch with PVDF o-ring-free holder and 2 mm demountable sapphire injector.	M237-DV-29

SAMPLE INTRODUCTION

PC³ Peltier Cooled Cyclonic Spray Chambers

The PC³ is a small, robust Peltier cooled cyclonic spray chamber. The PC³ spray chambers offer the advantages of low memory effects, constant temperature, fast rinse-out, and high sample transport efficiency when coupled with the Avio 200/500 ICP systems. The cooled outer walls of the PC³ spray chamber enhances long-term signal stability and reduces solvent loading when both aqueous and organic solvents are analyzed. For low flow rate applications, the heating mode can be used to improve sensitivity by increasing transport efficiency into the plasma.



PC3X-47-29 PC³X on the Avio 200

PC³X Peltier Cooler / Heater

The PC³X is a compact, Peltier-cooled or heated inlet system which incorporates the Avio cyclonic spray chamber. It operates in both cooling and heating modes for the spray chamber. The thermal stabilization of the spray chamber improves the long-term stability of the ICP response by isolating the sample introduction from laboratory temperature changes during the analysis.

System Design

- Temperature control from -10 °C to +80 °C
- Temperature stability ±0.1 °C
- Improved long-term stability through thermal stabilization of spray chamber
- Completely o-ring-free for organic solvent analysis

PC³X Complete Kit for Avio Includes:

- PFA-ST MicroFlow Nebulizer
- Quartz Cyclonic Spray Chamber
- PC³ Adjustable Mounting Shelf

Description	Avio 200 Part Number	Avio 500 Part Number
PC ³ X Complete system for Avio ICP	PC3X-47-29	ES-4190-37-29
PC ³ X thermally stabilized inlet system for Avio cyclonic spray chamber (Spray chamber and mounting shelf not included)	PC3X-37	
PC ³ X adjustable mounting shelf for Avio ICP	ES-2999-4721-R1	ES-2999-3721-R1



PC3X-47-29
PC³X on the Avio 200



PC-LT on the Avio 500
for volatile organic
solvent analysis

PC³-LT

The PC³-LT is a low temperature Peltier cooler for cyclonic spray chambers on the Avio 200/500 ICP systems. It provides lower temperatures to reduce the solvent load on the plasma for the analysis of volatile organic solvents.

System Design

- Controlled directly through Syngistix 2.0 and higher
- Temperature control from -20 °C to +2 °C
- Temperature stability ± 0.1 °C
- Completely o-ring-free for organic solvent analysis

PC-LT Complete Kit for Avio Includes:

- PFA-ST MicroFlow Nebulizer
- Quartz Cyclonic Spray Chamber
- Transfer Line

Description	Temperature	Part Number
PC ³ -LT Peltier-cooled sample introduction system with spray chamber for Avio.	+2 °C / -20 °C	ES-9190-37-29



High Purity Valves

High purity valve stators and rotors provide for the selection of liquid flow path with low contamination and low carryover for the optimum ICP results.

- P-Series** Two position sampling valves
- V-Series** Syringe pump refill valves
- M-Series** Multiposition stream selector/flow director valves
- S-Series** Semiconductor grade ultra-high purity valves

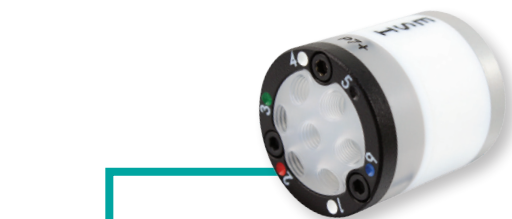

8

Port Valve – P7+

Part Number: PF-P7X

Description: P7+ CTFE high-flow 8 port valve head for prepFAST
Specifications: CTFE stator, PFA rotor, 1 mm, 0.5 mm
Applications: prepFAST, inline dilution and internal standard addition



6

Port Valve – P7

Part Number: PF-P7

Description: 7 port syringe loading valve
Specifications: CTFE stator, PFA rotor, 1.0 mm
Applications: FAST, prepFAST e



12

Port Syringe Valve – V12

Part Number: PF-V12

Description: 12 port syringe loading valve
Specifications: CTFE stator, PFA rotor, 1.0 mm
Applications: S400V, brineFAST syringe valve



8

Port Valve – M8

Part Number: PF-M8

Description: M8 CTFE high-flow 8 port stream selector valve
Specifications: CTFE stator, PFA rotor
Applications: SmartTuner



11

Port Syringe Valve – S11

Part Number: SDX-S11

Description: 11 port syringe loading valve
Specifications: CTFE stator, PFA rotor, 1.0 mm
Applications: prepFAST S and scoutDX

Examples of a Stator and Rotor



Description

CTFE replacement stator for V12 FAST valve



Description

1 mm PFA rotor

High Purity Valves with Spare Rotors and Stators

P-SERIES VALVES WITH REPLACEMENT STATORS AND ROTORS						
# of Ports	Bore Size	Stator Material	Rotor Material	Part Number Complete Valve	Part Number Stator	Part Number Rotor
3 - P3	1.0 mm	CTFE	PFA	PF-P3	PF-P3S	PF-P3R
4 - P4	1.0 mm	CTFE	PFA	PF-P4	PF-P4S	PF-P4R
6 - P6	1.0 mm	CTFE	PFA	PF-P6	PF-P6S	PF-P6R
6 - P6-8	1.0 mm	PPS	PFA	PF-P6-8	PF-P6S-8	PF-P6R
7 - P7	0.5/1.0 mm	CTFE	PFA	PF-P7	PF-P7S	PF-P6R
7 - P7-8	0.5/1.0 mm	PPS	PFA	PF-P7-8	PF-P7S-8	PF-P6R
8 - P7+	0.5/1.0 mm	CTFE	PFA	PF-P7X	PF-P7XS	PF-F6R
P7+IC	1.0 mm	CTFE	PFA	PF-P7XIC	PF-P7XS	PF-P6R
8 - P8	1.0 mm	CTFE	PFA	PF-P8	PF-P8S	PF-P8R
10 - P10	1.0 mm	CTFE	PFA	PF-P10	PF-P10S	PF-P10R
11-P11	1.0 mm	CTFE	PFA	PF-P11	PF-P11S	PF-P10R
11-A11b	0.5/1.0 mm	CTFE	PFA	PF-A11b	PF-A11bS	PF-A11bR
13 - P13	0.5/1.0 mm	CTFE	PFA	PF-P13	PF-P13S	PF-P13R
5 - A5e	0.5/1.0 mm	CTFE	PFA	PF-A5e	PF-A5eS	PF-F6R
7 - A7e	0.5/1.0 mm	CTFE	PFA	PF-A7e	PF-A7eS	PF-F6R
7 - A7 μ	1.0 mm	CTFE	PFA	PF-A7u	PF-A7uS	PF-A7uR
6 - PM6	0.5 mm	CTFE	PFA	PF-PM6	PF-PM6S	PF-PM6R
7 - PM7	0.5 mm	CTFE	PFA	PF-PM7	PF-PM7S	PF-PM6R
8 - PM7+	0.5 mm	CTFE	PFA	PF-PM7X	PF-PM7XS	PF-PM6R
4 - P4H	1.6 mm	CTFE	PFA	PF-P4H	PF-P4HS	PF-P4HR
5 - P5H	1.6 mm	CTFE	PFA	PF-P5H	PF-P5HS	PF-P4HR
6 - P6H	1.6 mm	CTFE	PFA	PF-P6H	PF-P6HS	PF-P6HR
7 - P7H	1.6 mm	CTFE	PFA	PF-P7H	PF-P7HS	PF-P6HR
7 - P7-8H	1.6 mm	PPS	PFA	PF-P7-8H	PF-P7-8HS	PF-P6HR
7 - P7HP	0.5 mm	CTFE	PVDF	PF-P7HP	PF-P7HPS	PF-P6HPR
8 - P7HP	0.5 mm	CTFE	PVDF	PF-P7XHP	PF-P7XHPS	PF-P6HPR

High Purity Valves, Stators and Rotors

V-SERIES VALVES WITH REPLACEMENT STATORS AND ROTORS

# of Ports	Bore Size	Stator Material	Rotor Material	Part Number Complete Valve	Part Number Stator	Part Number Rotor
6 - V6	1.0 mm	CTFE	PFA	PF-V6	PF-V6S	PF-V6R
6 - V6H	1.6 mm	CTFE	PFA	PF-V6H	PF-V6HS	PF-V6HR
6 - V6HP	0.5 mm	CTFE	PVDF	PF-V6HP	PF-V6HPS	PF-V6HPR
9 - V9	1.0 mm	CTFE	PFA	PF-V9	PF-V9S	PF-V9R
10 - V9(cp)	1.0 mm	CTFE	PFA	PF-V9 (cp)	PF-V9S (cp)	PF-V9R (cp)
12 - V12	1.0 mm	CTFE	PFA	PF-V12	PF-V12S	PF-V12R
12 - V12H	1.6 mm	CTFE	PFA	PF-V12H	PF-V12HS	PF-V12HR
13 - V13	1.0 mm	CTFE	PFA	PF-V13	PF-V13S	PF-V13R
18-V18H	1.6 mm	CTFE	PFA	PF-V18H	PF-V18HS	PF-V18HR
V8C	1.0 mm	CTFE	PFA	PF-V8C	PF-V8CS	PF-V12R
V9H	1.6 mm	CTFE	PFA	PF-V9H	PF-V9HS	PF-V9HR

M-SERIES STREAM SELECTION VALVE

# of Ports	Bore Size	Stator Material	Rotor Material	Part Number Complete Valve	Part Number Stator	Part Number Rotor
3 - M3	1.0 mm	CTFE	PFA	PF-M3	PF-M3S	PF-M3R
3 - M3H	1.6 mm	CTFE	PFA	PF-M3H	PF-M3HS	PF-M3HR
4 - M4	1.0 mm	CTFE	PFA	PF-M4	PF-M4S	PF-M4R
6 - M6	1.0 mm	CTFE	PFA	PF-M6	PF-M6S	PF-M6R
8 - M8	1.0 mm	CTFE	PFA	PF-M8	PF-M8S	PF-M8R
8 - M8H	1.6 mm	CTFE	PFA	PF-M8H	PF-M8HS	PF-M8HR
8 - M8HP	0.5 mm	CTFE	PVDF	PF-M8HP	PF-M8HPS	PF-M8HPR
10 - M10	1.0 mm	CTFE	PFA	PF-M10	PF-M10S	PF-M10R

S-SERIES VALVES WITH REPLACEMENT STATORS AND ROTORS

# of Ports	Bore Size	Stator Material	Rotor Material	Part Number Complete Valve	Part Number Stator	Part Number Rotor
4 - S4	0.5/1.0 mm	CTFE	PFA	PF-S4	PF-S4S	PF-S4R
9 - S9	1.0 mm	CTFE	PFA	PF-S9	PF-S9S	PF-S9R
11 - S11	1.0 mm	CTFE	PFA	SDX-S11	PF-S11S	PF-S11R

X-SERIES VALVES WITH REPLACEMENT STATORS AND ROTORS

# of Ports	Bore Size	Stator Material	Rotor Material	Part Number Complete Valve	Part Number Stator	Part Number Rotor
11-X11	1.0 mm	CTFE	PFA	PF-X11	PF-X11S	PF-P10R

Spare Syringes

Replacement Syringes for Syringe Pumps

0.3 mL Syringes

Description	Part Number
0.3 mL quartz syringe o-ring free quartz syringe for prepFAST Syrix syringe pump	PF-S1003
0.3 mL o-ring free fluoropolymer syringe for prepFAST syringe pump	PF-S3003



PF-S1003

3 mL Syringes

Description	Part Number
3 mL quartz syringe	PF-S1030
3 mL quartz syringe, pre-cleaned for prepFAST S	PF-S1030C
3 mL CTFE syringe	PF-S3030
3 mL CTFE syringe, pre-cleaned for prepFAST S	PF-S3030C
3 mL quartz syringe, short high pressure, for prepFAST IC	PF-HS1030-STW
3 mL quartz syringe, tall high pressure, for prepFAST IC	PF-HS1030



PF-S1030

6 mL Syringes

Description	Part Number
6 mL quartz syringe for prepFAST Offline	PF-S1060
6 mL quartz syringe, pre-cleaned for prepFAST S	PF-S1060C
6 mL CTFE syringe	PF-S3060
6 mL CTFE syringe, pre-cleaned for prepFAST S	PF-S3060C
6 mL quartz syringe, short high pressure, for prepFAST IC	PF-HS1060-STW
6 mL quartz syringe, tall high pressure, for prepFAST IC	PF-HS1060



PF-S1060

12 mL Syringe

Description	Part Number
12 mL PFA syringe	PF-S3120
12 mL quartz syringe, short high pressure, for prepFAST IC	PF-HS1120-STW
12 mL quartz syringe, tall high pressure, for prepFAST IC	PF-HS1120



PF-S3120

Manual Sampling Probes

Probes

These probes offer high chemical resistance for applications involving strong acids, alkalis, and organics. A contoured design reduces carryover, while an all-fluoropolymer wetted sample flow path reduces contamination.



SC-5037-3501



SC-5037-3995-150

Description	Size	Part Number
PFA carrier/internal standard probe for FAST valve	0.50 mm i.d. ■ (orange), 150 cm	SC-5037-3501
PFA internal standard probe for use with standard addition tee or P7 FAST valve internal standard addition line		SC-5037-3503

Description	Size	Part Number
PFA FAST sample probe for high-flow FAST valve, carbon fiber supported	0.80 mm i.d. ■ (blue), 150 cm	SC-5037-3755-150
	1.00 mm i.d. ■ (gray), 150 cm	SC-5037-3995-150

Internal Standard Addition Tee for PFA-ST Nebulizer

Specially designed mixing tee is perfect for online addition of internal standard or online dilution. Achieves excellent mixing with minimal dead volume. 0.5 mm i.d. capillary is recommended for applications with flow rates >0.3 mL/min.

Description	Part Number (14 cm)	DXi Part Number (25 cm)
0.25 mm i.d. ■ (green) Attaches to port #3	SC-0317-1250	SC-0317-1250-25
0.50 mm i.d. ■ (orange) Attaches to port #3	SC-0317-1500	SC-0317-1500-25



ES-2040-57

PFA-ST Nebulizer

FAST Valve Connecting Line for PFA-ST Nebulizer

Connects the FAST valve to an PFA-ST nebulizer to achieve fast signal stabilization time and short wash times.

Description	Part Number (14 cm)	DXi Part Number (25 cm)
0.25 mm i.d. ■ (green) Attaches to port #3 of the FAST valve.	SC-0317-0250	SC-0317-0250-25
0.50 mm i.d. ■ (orange) Attaches to port #3 of the FAST valve.	SC-0317-0500	SC-0317-0500-25

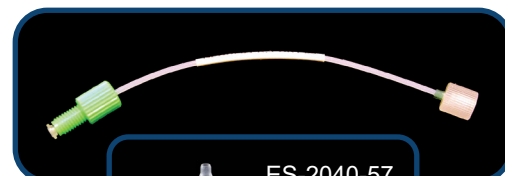

ES-2040-57

PFA-ST Nebulizer

PFA-ST or MEINHARD® nebulizers are recommended for use with the *FAST* system for optimum throughput and performance. Connecting lines are offered for most nebulizers that laboratories may already have.

Internal Standard Addition Line for P7 *FAST* Valve

Connects the internal standard peripump tubing or probe to a P7 valve for online addition of internal standard.

Description	Part Number
Internal standard line for P7 valve with XL fitting. 0.5 mm i.d. ■ (orange)	SC-0317-450P-10



FAST Valve Connecting Line for MEINHARD® Plus Nebulizers

PTFE *FAST* valve line that connects the *FAST* valve (port #3) to a MEINHARD® Plus nebulizer to achieve fast signal stabilization time and short wash times.

Description	Fitting Type	Part Number (14 cm)	DXi Part Number (25 cm)
0.25 mm i.d. ■ (green), 14 cm Attaches to port #3 of the <i>FAST</i> valve.	F0	F0-25-14	F0-25-25
	F2	F-F2-25-14	F-F2-25-25
0.50 mm i.d. ■ (orange), 14 cm Attaches to port #3 of the <i>FAST</i> valve.	F0	F0-50-14	F0-50-25
	F2	F-F2-50-14	F2-50-25

See page 51 for more information about the F0 and F2 fittings.

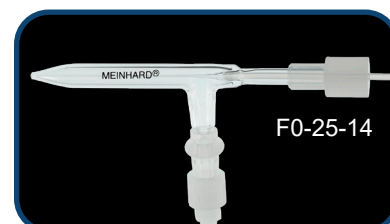
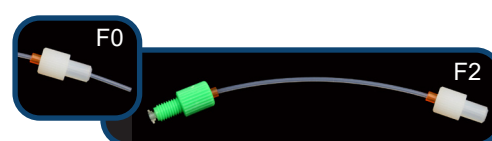

MEINHARD® glass and quartz nebulizers

FAST Valve Connecting Line for PerkinElmer Gem Cone Nebulizer

PTFE *FAST* valve line that connects the *FAST* valve (port #3) to a PerkinElmer Gem Cone nebulizer to achieve fast signal stabilization time and short wash times.

Description	Part Number
0.50 mm i.d. ■ (orange), 25 cm. Attaches to port #3 of the <i>FAST</i> valve.	SC-0317-0500-25GC
1.00 mm i.d. ■ (gray), 25 cm. Attaches to port #3 of the <i>FAST</i> valve.	SC-0317-0990-25GC

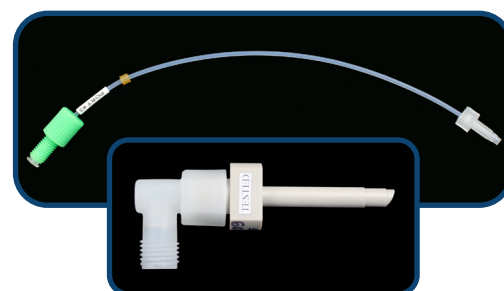

PerkinElmer Gem Cone Low-flow Nebulizer

FAST Valve Connecting Line for MIRA MIST Nebulizer

PTFE *FAST* valve line that connects the *FAST* valve (port #3) to a MIRA MIST nebulizer to achieve fast signal stabilization time and short wash times.

Description	Part Number
0.50 mm i.d. ■ (orange), 17 cm. Attaches to port #3 of the <i>FAST</i> valve.	SC-0317-0500-BG
1.00 mm i.d. ■ (gray), 17 cm. Attaches to port #3 of the <i>FAST</i> valve.	SC-0317-0990-BG

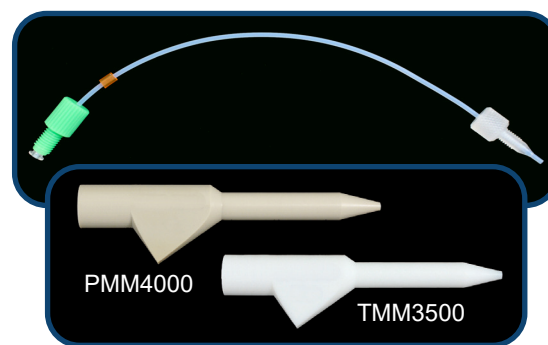















MIRA MIST PEEK and PTFE Nebulizers

Fittings, Tubing and Sample Loops

Fittings / PFA Tubing / Spares Kits

Easy to use, ultra-clean fittings and PFA tubing are ideal for all trace metal analysis applications. Ferrules install quickly and easily for high-flow applications. Low-flow valve fittings have low dead volume, leak-free integrated ferrule connections.

	Description	Qty	Suggested Use	P/N
	Black, high-flow nut (1/4-28) for FAST valve and 1/16" (1.6 mm) ferrule	10	Use with 1/16" (1.6 mm) o.d. PFA tubing for low and moderate flow rates (0.1 mL/min - 2 mL/min)	SC-0599-0116-K
	White, high-flow nut (1/4-28) for FAST valve and 1/8" (3.2 mm) ferrule	10	Use with 1/8" (3.2 mm) o.d. PFA tubing for high-flow rates and vacuum applications (>2 mL/min)	SC-0599-0108-W
	1/16" (1.6 mm) Ferrule for high-flow fitting (1/4-28)	10	Use with 1/16" (1.6 mm) o.d. PFA tubing	SC-0599-F16
	1/8" (3.2 mm) Ferrule for high-flow fitting (1/4-28)	10	Use with 1/8" (3.2 mm) o.d. PFA tubing	SC-0599-F08
	Black, low-flow nut (M5/10-32) for FAST valve	10	Use with 1/16" (1.6 mm) o.d. PFA tubing for low-flow rates (<0.1 mL/min)	SC-0599-0001
	Female Perilink fitting, barbed	1	Adapts 10/32 to pump tubing	S033156
	Female Perilink fitting	5	Adapts 10/32 to pump tubing	S033156-V
	Male Perilink fitting, barbed	1	Adapts 10/32 to pump tubing and for use with internal standard tee	S032956
	Male Perilink fitting	5	Adapts 10/32 to pump tubing and for use with internal standard tee	S032956-V
	PFA-ST Nebulizer to Micro Fitting Adapter, PFA	1	Allows for use of tubing with 10/32 fitting with PFA-ST nebulizer	S033161
	MEINHARD® Plus Nebulizer to micro fitting adapter	1		S033101
	CTFE peristaltic pump fittings, female	1	For use in low pressure applications.	ES-2501-PPF1
	CTFE peristaltic pump fittings, female, barbed	1	For use in high pressure applications	ES-2501-PPF2
	CTFE peristaltic pump fittings, male	1	For use in low pressure applications	ES-2501-PPM1
	CTFE peristaltic pump fittings, male, barbed	1	For use in high pressure applications	ES-2501-PPM2

High Purity Fluoropolymer Tubing (5 m coil)			
I.D.	O.D.	Color Code	Part Number
0.006" (0.15 mm)	1/16" (1.6 mm)	■ (red)	5MT-015
0.008" (0.20 mm)	1/16" (1.6 mm)	■ (purple)	5MT-02
0.010" (0.25 mm)	1/16" (1.6 mm)	■ (green)	5MT-025
0.014" (0.30 mm)	1/16" (1.6 mm)	■ (yellow)	5MT-03
0.019" (0.50 mm)	1/16" (1.6 mm)	■ (orange)	5MT-05
0.031" (0.80 mm)	1/16" (1.6 mm)	■ (blue)	5MT-08
0.039" (1.00 mm)	1/16" (1.6 mm)	■ (gray)	5MT-1
0.063" (1.60 mm)	1/8" (3.2 mm)		5MT-16



Sample Loops

PTFE crimp free *FAST* or prep*FAST* loops provide low resistance for fast loading and rinse out.

Standard for *FAST* Systems

1 mm i.d. *FAST* High-Flow Sample Loops

Description	Size	Part Number
Recommended for use with 1.0 mm i.d. ■ (gray) probe. 1.6 mm o.d., 1/4-28 fittings.	300 µL loop	SC-0318-03
	500 µL loop	SC-0318-05
	1.0 mL loop	SC-0318-10
	1.5 mL loop	SC-0318-15
Applications	2.0 mL loop	SC-0318-20
	2.5 mL loop	SC-0318-25
	3.0 mL loop	SC-0318-30
	4.0 mL loop	SC-0318-40



SC-0318-25 2.5 mL sample loop

0.8 mm i.d. *FAST* High-Flow Sample Loops

Description	Size	Part Number
Recommended for use with 0.8 mm i.d. ■ (blue) probe. 1.6 mm o.d., 1/4-28 fittings.	100 µL loop	SC-0319-01
	200 µL loop	SC-0319-02
	300 µL loop	SC-0319-03
	500 µL loop	SC-0319-05
	1.0 mL loop	SC-0319-10
Applications	1.5 mL loop	SC-0319-15
	2.0 mL loop	SC-0319-20
	2.5 mL loop	SC-0319-25
	3.0 mL loop	SC-0319-30
Legacy <i>FAST</i> systems, and special applications	4.0 mL loop	SC-0319-40



SC-0319-10 1 mL sample loop

1.6 mm i.d. *FAST* High-Flow Sample Loops

Description	Size	Part Number
Recommended for use with 1.0 mm i.d. ■ (gray) probes and applications requiring larger sample volumes or high flow rates. 3.2 mm o.d., 1/4-28 fittings.	250 µL loop	SC-0315-025
	500 µL loop	SC-0315-05
	1.0 mL loop	SC-0315-10
	2.0 mL loop	SC-0315-20
Applications	3.0 mL loop	SC-0315-30
	4.0 mL loop	SC-0315-40
	6.0 mL loop	SC-0315-60
	8.0 mL loop	SC-0315-80

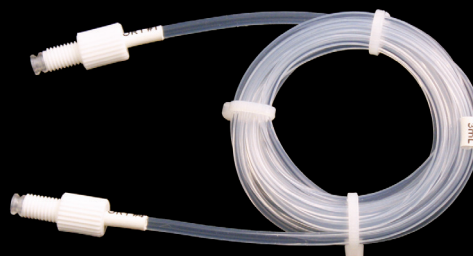

SC-0315-30 3 mL sample loop

PFA Sample Vessels

PFA Vials

PFA vials are ideal for applications that require the highest purity. Made of ultra-pure, ultra-chemically resistant material, these vials are an excellent choice for high purity, semiconductor and micro samples.

- Non-contaminating
- Graduated
- Temperature range of -200 °C to 260 °C
- HF-resistant
- Conical bottom
- Self-standing

Vials	Fits Racks
V-14-0311CG-X	MR-21-14 (pg 85), MR-40-14 (pg 85), SR4-60-14 (pg 87)
V-14-0312CG-X	
V-14-0314CG-X	

	Part Number	Qty
	V-14-0311CG-X	10
	Description	Volume
	14 mm o.d. graduated PFA micro vial	1 mL Brim full 2 mL

	Part Number	Qty
	V-14-0309-X	10
	Description	
	PFA cap for 14 mm micro vials	

	Part Number	Qty
	V-14-0312CG-X	10
	Description	Volume
	14 mm o.d. graduated PFA micro vial	2 mL Brim full 3 mL

	Part Number	Qty
	V-15-0300-X	10
	Description	
	PFA snap-on cap for 14 mm graduated PFA micro vials	

	Part Number	Qty
	V-14-0314CG-X	10
	Description	Volume
	14 mm o.d. graduated PFA micro vial	4 mL Brim full 4.5 mL

	Part Number	Qty
	V-15-0301-X	10
	Description	
	PFA cap with knob for 14 mm graduated PFA micro vials.	

	Part Number	Qty
	ES-7225-0001	1
	Description	
	ETFE tweezers for removal of PFA cap with knob	



PFA Bottles and Vials

PFA bottles and vials are ideal for a wide range of demanding fluid handling and storage applications in general laboratory, semiconductor, and environmental industries.

Bottles / Vials	Fits Racks
V-31-15-X	SR2-21-30 (pg 86), MR-10-30 (pg 85)
V-31-30-X	SR2-27-31 (pg 86), MR-10-30 (pg 85), ST10-31 (pg 88)
V-31-60-X	LR-21-30 (pg 84), LMR-21-30-R (pg 84), SR2-27-31 (pg 86), HR-21-30 (pg 85), ST10-31 (pg 88)
V-28-0360-V	SR2-27-28 (pg 86), ST10-28 (pg 88)
V-50-0360	SR2-12-50 (pg 86), ST2-9-50 (pg 89), ST4-9-50 (pg 89), SR4x-20-50 (pg 87)

	Part Number	Qty
	V-28-0360-V	5
	Description	Volume
	28 mm o.d. PFA bottle and cap	20 mL

	Part Number	Qty
	V-50-0360	1
	Description	Volume
	50 mm o.d. PFA bottle and cap with TFM insert	125 mL

- Semiconductor, high-purity, and aggressive chemical applications
- The most translucent PFA vials available
- Low absorption of biological materials for many research applications

	Part Number	Qty
	V-31-15-X	10
	Description	Volume
	30 mm o.d. graduated PFA vial	15 mL

	Part Number	Qty
	V-31-30-X	10
	Description	Volume
	30 mm o.d. graduated PFA vial	30 mL

	Part Number	Qty
	V-31-60-X	10
	Description	Volume
	30 mm o.d. graduated PFA vial	60 mL

	Part Number	Qty
	PFA-K29-X	10
	Description	Screw cap for 30 mm o.d. vials

2 mL PVDF Autosampler Vial

A low cost alternative to PFA for many ultra-trace metal analyses

PVDF sample vials are a lower cost alternative to our high-performance PFA vials. These high-tensile-strength, fluoropolymer vials can replace more expensive PFA vials in many applications.

- Semiconductor-grade PVDF fluoropolymer
- High dielectric and mechanical strength, flexible
- Excellent for the analysis of Nitric Acid, Hydrochloric Acid, Hydrofluoric Acid, or Ammonium Hydroxide
- Resistant to most mineral and organic acids, as well as aliphatic and aromatic hydrocarbons, alcohols, halogenated solvents, and oxidizing agents
- Self-standing
- Conical internal bottom for micro-sample analysis
- Suitable for most semiconductor pure chemicals
- Not recommended for ketones, acetone, ethyl acetate, and MIBK
- Optional PFA enclosures
- Available standard or pre-cleaned



V-14-0712-X
2 mL PVDF
autosampler vial



V-14-0712-X
2 mL PVDF autosampler vial
with PFA cap

PVDF Vials and PFA Caps

Description	Qty	Part Number
PVDF vial, 2 mL	10	V-14-0712-X
PVDF vial, 2 mL	100	V-14-0712-C
PVDF vial, 2 mL	1000	V-14-0712-M
PFA cap for V-14 vial	10	V-14-0309-X
PFA cap for V-14 vial	100	V-14-0309-C

Pre-cleaned PVDF Vials and Caps

Description	Qty	Part Number
Pre-cleaned PVDF vial, 2 mL	100	VPC-14-0712-C
Pre-cleaned PFA cap for V-14 vial	100	VPC-14-0309-C

Bottles / Vials Fits Racks

V-14-0712-X	MR-21-14 (pg 85), MR-40-14 (pg 85), SR4-60-14 (pg 87)
-------------	---

Non-PFA Sample Vessels

Non-PFA Vials, Tubes and Bottles

Non-PFA sample vessels manufactured from plastics, such as polypropylene, polyethylene and polystyrene, are a sensible alternative to consider when breakage, surface inertness, and/or disposal costs are a concern.

Vials	Fits Racks
V-8-0505-C	MR-60-08 (pg 85), MR-90-08 (pg 85)
V-13-0200-R-XC	LR-90-13-R (pg 84), LMR-90-13-R (pg 84), LMR-90-13-R-3T (pg 84), ST-PR-5 (pg 88)
V-20-0290-D	LR-40-20 (pg 84)
V-16-0225-LX	HR-60-16 (pg 85), LR-60-16 (pg 84), LMR-60-16-R (pg 84), SR2-80-16 (pg 86), ST-PR-5 (pg 88)
V-28-0260-L	HR-21-30 (pg 85), ST10-28 (pg 88), LR-21-30 (pg 84), LMR-21-30-R (pg 84), SR2-27-28 (pg 86), ST-PR-5 (pg 88), ST-EX-5B (pg 88)
V-50-0460-XII	SR4x-20-50 (pg 87), SR2-12-50 (pg 86), ST-PR-5 (pg 88), ST2-9-50 (pg 89), ST4-9-50 (pg 89)
V-61-0661-XII	SR4x-15-60 (pg 87), ST7-60 (pg 89), ST-PR-5 (pg 88), ST-EX-5B (pg 88)

	Part Number	Qty
	V-8-0505-C	100
	V-8-0505-D	500
	Description	Volume
	8 mm o.d. centrifuge tube	0.5 mL

	Part Number	Qty
	V-13-0200-R-XC	90
	V-13-0200R-D	500
	Description	Volume
	13 mm o.d. polypropylene tube with rounded bottom	8 mL

	Part Number	Qty
	V-16-0225-LX	60
	V-16-0225-D	500
	Description	Volume
	16 mm o.d. polypropylene tube with screw cap	15 mL

	Part Number	Qty
	V-20-0290-L	50
	V-20-0290-D	500
	Description	Volume
	20 mm o.d. polypropylene tube with screw cap	20 mL

	Part Number	Qty
	V-28-0260-L	50
	V-28-0260-D	500
	Description	Volume
	28 mm o.d. polypropylene tube with screw cap	50 mL

	Part Number	Qty
	V-50-0460-XII	12
	V-50-0460-XXIV	24
	Description	Volume
	50 mm o.d. HDPE wide mouth bottle with cap	125 mL

	Part Number	Qty
	V-61-0661-XII	12
	V-61-0661-C	100
	Description	Volume
	61 mm o.d. polyethylene wide mouth bottle	250 mL

Microplates

Microplates

Microplates are ideal for micro-volume applications such as storage and sample transfer.

All microplates can be used on the following DXe, DX, and DXCi autosampler models: 2 and 4



Description	Part Number
1 Pk (5 ea) 24 well, 10 mL microplate, square well, pyramid bottom	MT-24-10mL-02



Description	Part Number
1 Pk (5 ea) 48 well, 5 mL microplate, square well, pyramid bottom	MT-48-5mL-02



Description	Part Number
1 Pk (3 ea) 48 well, 7.5 mL microplate, square well, pyramid bottom	MT-48-7.5mL-02



MT-96-2mL-02

Description	Part Number
1 Pk (5 ea) 96 well, 2 mL microplate, square well, pyramid bottom	MT-96-2mL-02
1 Pk (5 ea) 96-well, 500 µL microplate, polystyrene	MT-96-500-05-V

X-Piercing Film Cover / XP Probe Arm

X-Piercing Microplate Cover

The X-piercing cover minimizes evaporation of micro samples awaiting analysis and protects against environmental contamination.



Remove X-Piercing cover from it's backing and place on the microplate

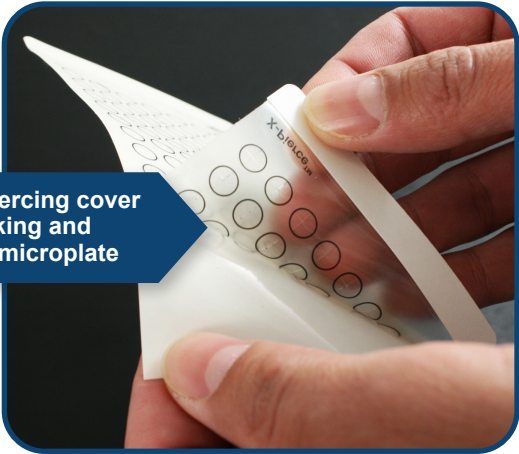

X-Piercing cover helps prevent contamination during sampling

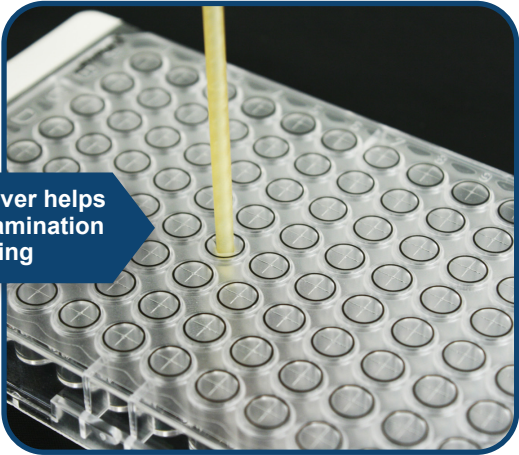

Description	Qty	Part Number
X-Piercing film cover for 96 well microplate	25	MT-96-XP-50

XP Probe Arm

The XP probe arm must be used in place of the reset probe arm when an X-Piercing cover has been applied to a 96 well microplate.

Description	Qty	Part Number
XP Probe arm for 2DX / 4DX Autosampler	1	SC-0105-DX-XP



Large Autosampler Racks

Autosampler Racks (LR Size)

Plastic large racks are recommended for aqueous samples.

All LR racks can be used on the following DXe, DX, and DXCi autosampler models: 2, 4, 8, and 14



Description	Diam.	Part Number
90 position large polypropylene sample rack for 8 mL tubes	13 mm	LR-90-13-R

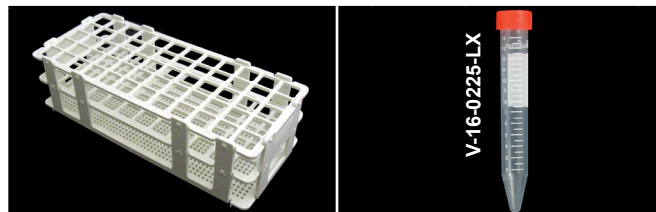

Description	Diam.	Part Number
60 position large polypropylene sample rack for 15 mL tubes	16 mm	LR-60-16

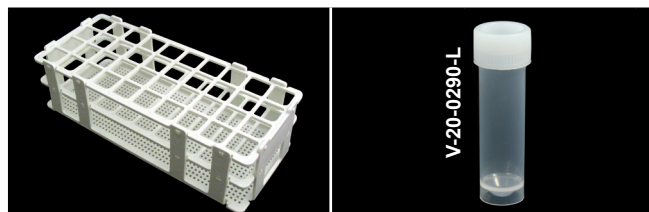

Description	Diam.	Part Number
40 position large polypropylene sample rack for 20 mL tubes	20 mm	LR-40-20

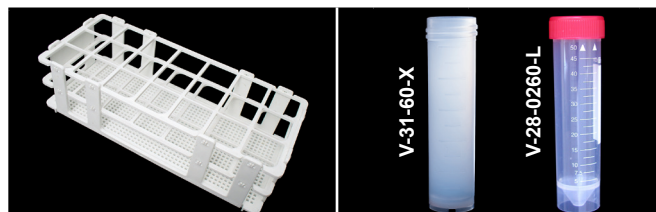

Description	Diam.	Part Number
21 position large polypropylene sample rack for 50 mL and 60 mL tubes	30 mm	LR-21-30

Autosampler Coated Metal Racks (LR Size)

Metal racks are coated with an epoxy paint that forms a protective barrier over the rack material.

All coated metal racks can be used on the following DXe, DX, and DXCi autosampler models: 2, 4, 8, and 14



Description	Diam.	Part Number
90 position metal large sample rack for 8 mL tubes	13 mm	LMR-90-13-R



Description	Diam.	Part Number
90 position 3 tier metal large sample rack for 8 mL tubes	13 mm	LMR-90-13-R-3T



Description	Diam.	Part Number
60 position metal large sample rack for 15 mL tubes	16 mm	LMR-60-16-R



Description	Diam.	Part Number
21 position metal large sample rack for 50 mL and 60 mL tubes	30 mm	LMR-21-30-R

Heated and Micro Autosampler Racks

Autosampler Heated Racks (LR Size)

All heated racks can be used on the following DXe, DX, and DXCi autosampler models: 2 and 4

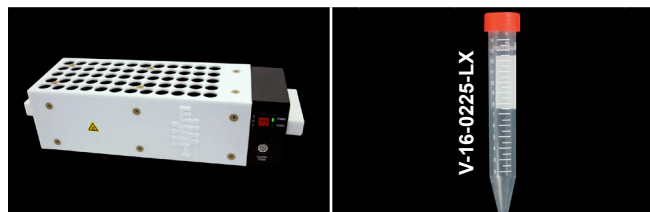

Description	Diam.	Part Number
60 position heated large sample rack for 15 mL tubes	16 mm	HR-60-16

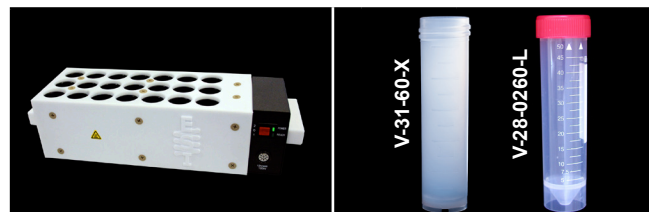

Description	Diam.	Part Number
21 position heated large sample rack for 50 mL and 60 mL tubes	30 mm	HR-21-30

Autosampler Racks (MR Size)

All MR racks can be used on the following DXe, DX, and DXCi autosampler models: Micro, 2, and 4

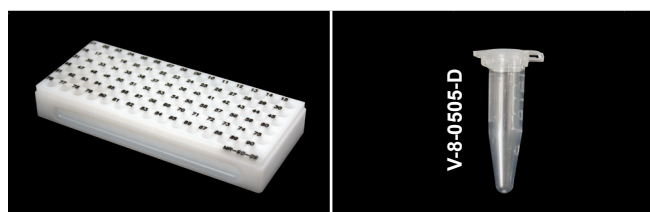

Description	Diam.	Part Number
90 position CPVC micro sample rack for 0.5 mL tubes	8 mm	MR-90-08

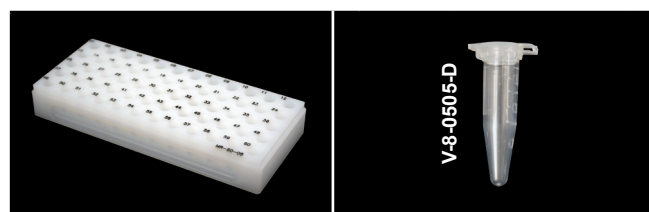

Description	Diam.	Part Number
60 position CPVC micro sample rack for 0.5 mL tubes	8 mm	MR-60-08

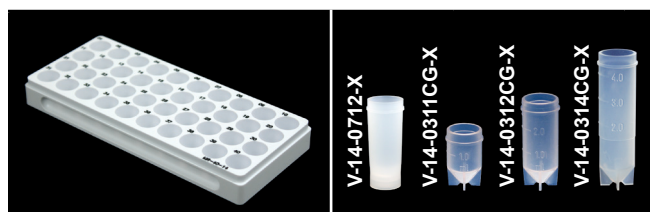

Description	Diam.	Part Number
40 position CPVC micro sample rack for 1 mL, 2 mL and 4 mL tubes	14 mm	MR-40-14

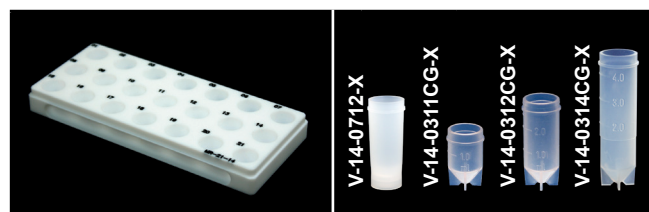

Description	Diam.	Part Number
21 position CPVC micro sample rack for 1 mL, 2 mL and 4 mL tubes	14 mm	MR-21-14



Description	Diam.	Part Number
10 position PVCC micro sample rack for 15 mL and 30 mL tubes	30 mm	MR-10-30



Description	Part Number
PVCC Cover for SC-micro racks	MR-00-01

Super Autosampler Racks

Large-volume samples can be analyzed using Avio super racks without transferring the sample to a smaller tube, reducing prep time and chance of contamination.

Autosampler Racks (SR2 Size)

All SR2 racks can be used on the following DXe, DX, and DXCi autosampler models: 2

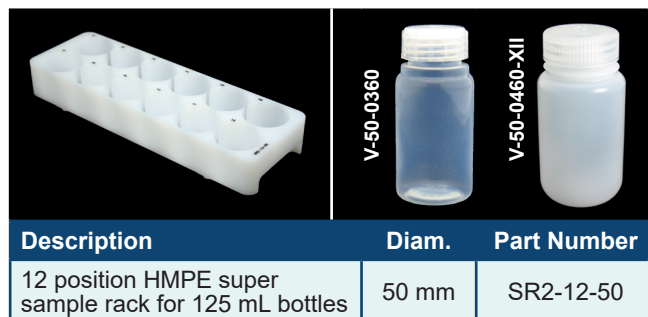
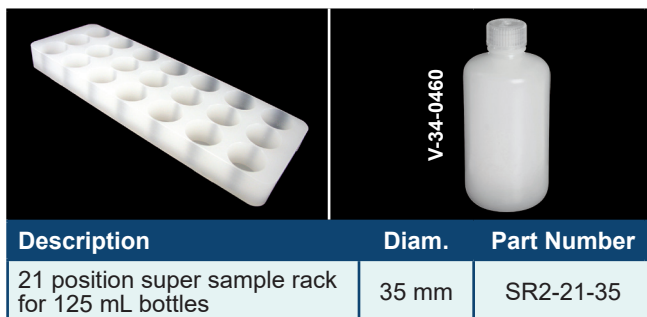
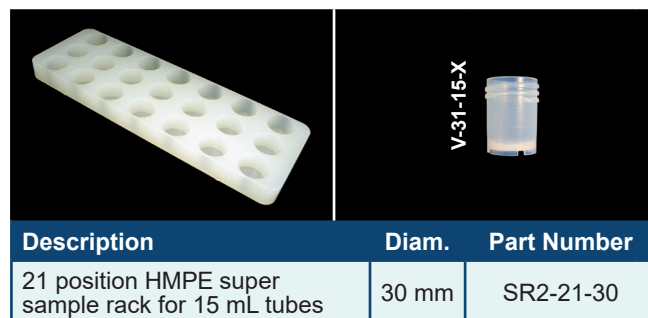
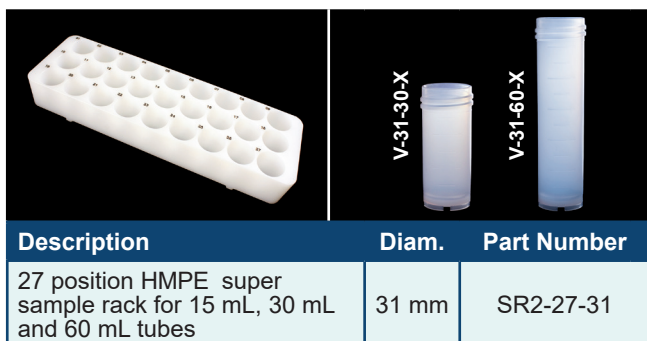
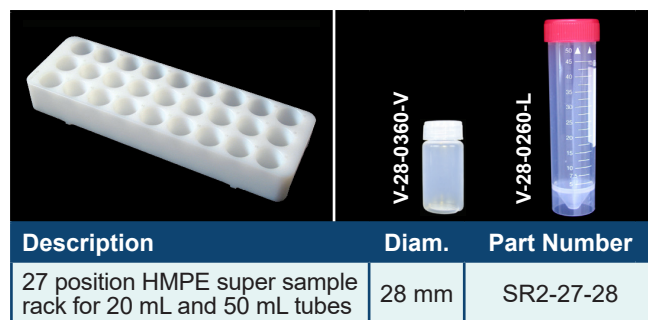
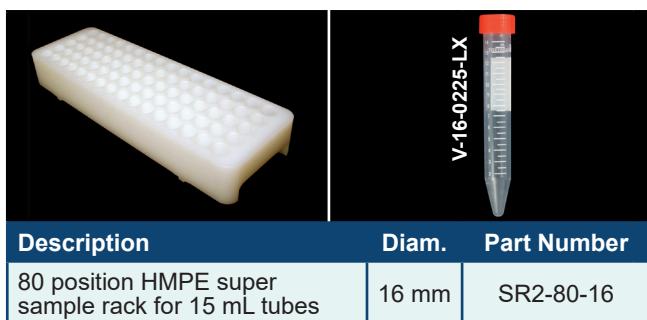

Autosampler Racks (SR4 Size, Type 1)

All SR4 racks can be used on the following DXe, DX, and DXCi autosampler models: 2 and 4

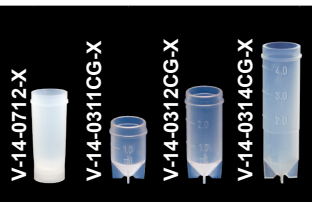

Description	Diam.	Part Number
60 position HMPE super sample rack for 1 mL, 2 mL and 4 mL tubes	14 mm	SR4-60-14



Description	Part Number
PP Cover for 60 position SR-4 super rack	SR4-00-01

Autosampler Racks (SR4 Size, Type 2)

All SR4 type 2 racks can be used on the following DXe, DX, and DXCi autosampler models: 4



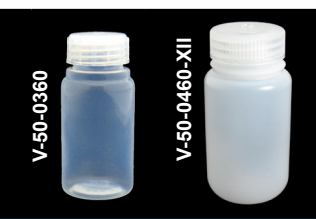

Description	Diam.	Part Number
15 position HMPE super sample rack for 250 mL bottles	60 mm	SR4x-15-60

Description	Diam.	Part Number
20 position HMPE super sample rack for 125 mL bottles	50 mm	SR4x-20-50

The SR4x-15-60 super rack will hold fifteen 100 mL volumetric flasks or 250 mL bottles

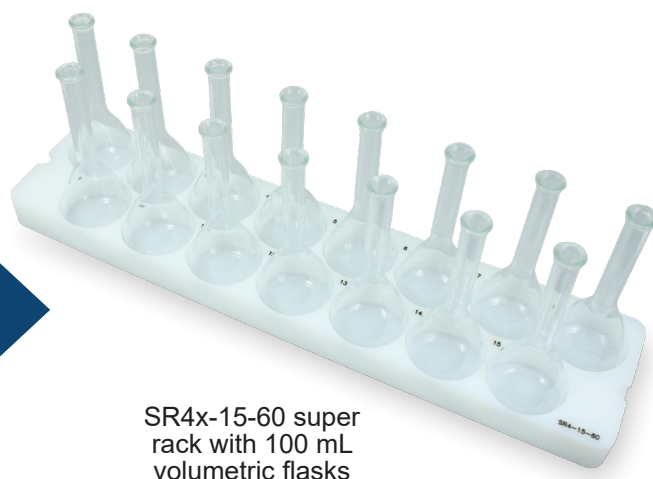

SR4x-15-60 super rack with 100 mL volumetric flasks

Standards Autosampler Racks

Autosampler Racks (ST Size, Type 1)

All ST type 1 racks can be used on the following DXe, DX, and DXCi autosampler models: 2, 4, 8, and 14

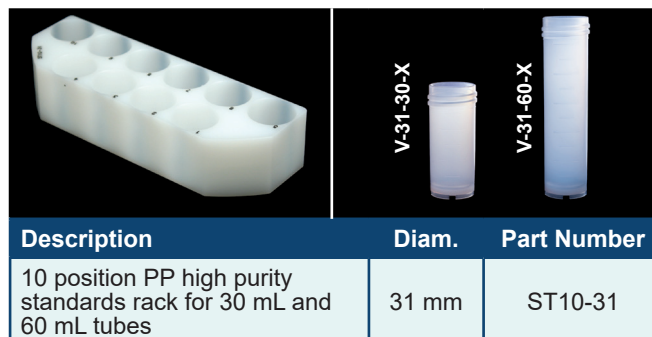
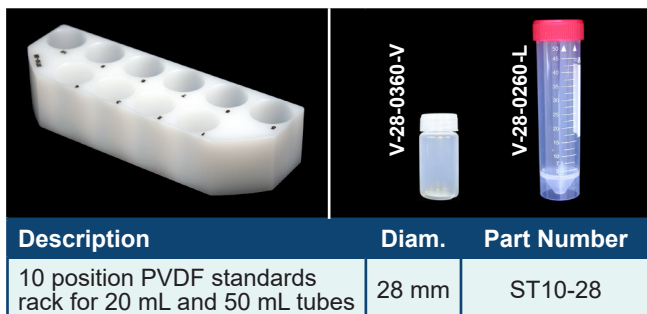

Static Rinse/Organic Rinse Racks (ST Size, Type 1)

All static and organic rinse racks can be used on the following DXe, DX, and DXCi autosampler models: 2, 4, 8, and 14

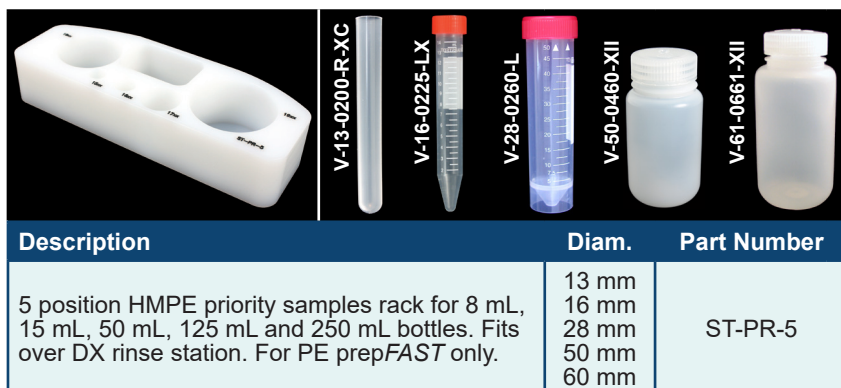
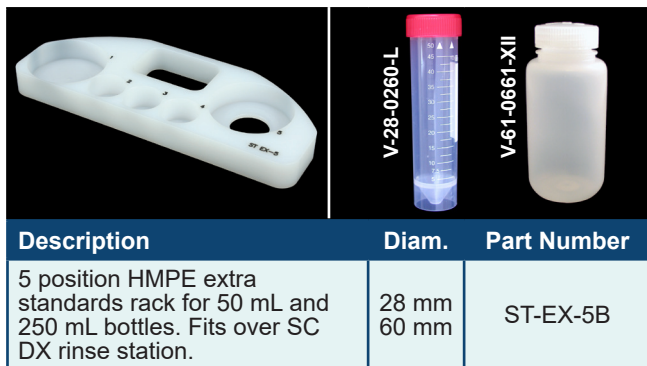

Autosampler Racks (ST Size, Type 2)

All ST type 2 racks can be used on the following DXe, DX, and DXCi autosampler models: 2

		
Description	Diam.	Part Number
9 position HMPE standards rack for 125 mL bottles. Recommended for prepFAST with DXCi. Includes 9, 125 mL HDPE bottles w/cap.	50 mm	ST2-9-50

Autosampler Racks (ST Size, Type 3)

The ST type 3 rack can be used on the following DXe, DX, and DXCi autosampler models: 4 and 14

		
Description	Diam.	Part Number
7 position HMPE standards rack for 250 mL bottles	60 mm	ST7-60

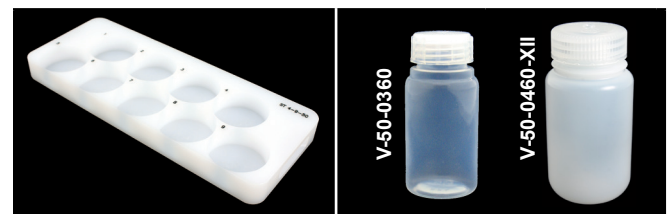
		
Description	Diam.	Part Number
9 position HMPE standards rack for 125 mL bottles. Recommended for prepFAST. Includes 9, 125 mL HDPE wide mouth standard bottles w/caps.	50 mm	ST4-9-50

FAST Spares Kits

FAST Spares Kit

Assorted fittings and tubing for *FAST* systems.

Description	Part Number
FAST Spares Kit for Avio 200/500	SC-0380-R1

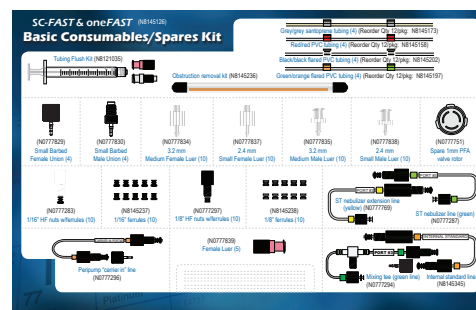

FAST Deluxe Spares Kit

All of the assorted fittings and tubing in the *FAST* Spares Kit with the addition of a PFA-ST nebulizer, spare *FAST* valve, and internal standard tee.

Description	Part Number
FAST Deluxe Spares Kit for Avio 200/500	SC-0370-37-D

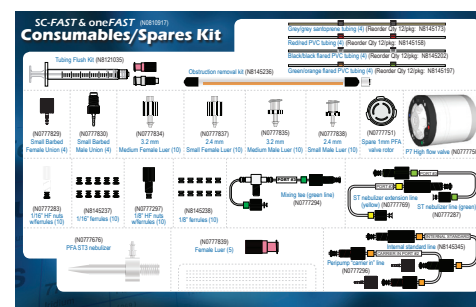

prepFAST Spares Kit

Includes prepFAST PFA-ST3 nebulizer, P7+ and P6 valves, PFA F6 rotor, tubing flush kit, ST nebulizer line, and spare fittings and tubing for prepFAST.

Description	Part Number
prepFAST Spares Kit	PF-0370

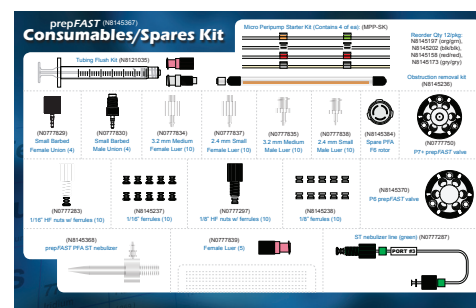

seaFAST / brineFAST Spares Kit

Includes all of the assorted fittings and tubing in the *FAST* Spares Kit with the addition of a PFA-ST nebulizer, 3 mL quartz syringe, and assorted fittings.

Description	Part Number
seaFAST/brineFAST Spares Kit	SF-0370

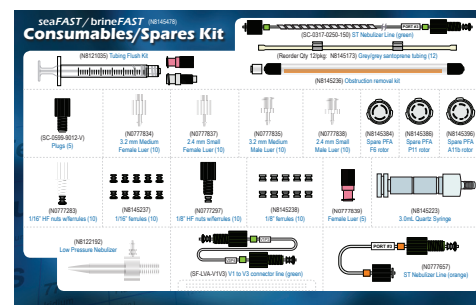

Installation and Training

Silver Level ESI Installation & Training

The silver level installation and training package is a 1-day on-site installation and method development for *FAST*.

Includes: Hardware installation
Software methods
Basic system familiarization
Travel time & expenses for ESI employee or contractor
FAST standard spares kit (SC-0380-R1)

Description	Part Number
On-site, 1-day installation and application development for <i>FAST</i> high throughput system	FI-SC-01
On-site 1-day installation and implementation for <i>FAST</i> SampleSense	FI-F-SS7
On-site 1-day installation and implementation for <i>FAST</i> SampleSense UHT	FI-F-SS6



Gold Level ESI Installation & Training

The gold level installation and training package is a 2½-day, on-site installation and method development for the *FAST* and prep*FAST*.

Includes: Hardware installation
Software methods
Basic system familiarization
Necessary method validation
User Training
Travel time & expenses for ESI employee or contractor
Spares kit (see page 90)

Description	Part Number
On-site, 2½-day installation and application development for <i>FAST</i> systems	FI-SC-02-54
On-site, 2½-day installation and application development for prep <i>FAST</i> systems	FI-PF-02
On-site 2½-day installation and application development for prep <i>FAST</i> SampleSense	FI-PF-SS8
On-site, 2½-day installation and application development for sea <i>FAST</i> /brine <i>FAST</i> systems	FI-SF-02
On-site, 4-day installation and application development for prep <i>FAST</i> IC systems	IC-0303



The *FAST* Deluxe, prep*FAST*, or sea*FAST*/brine*FAST* Spares Kit is included with the Gold Installation & Training.





Item #Page	Item #Page	Item #Page	Item #Page	Item #Page
2ADFi-37A21	8DXe-BT7	DXi-4-47-FR164	F0-2551	M200-537157
2ADFi-47A21	8DXF-37A9	DXi-4-47-FR264	F0-25-1475	M237-DV-2967
2BF-S4-37C37	8DXF-47A9	ES-200045	F0-25-2575	m-DX7
2DX7, 14	8F-SS6-UHT-3727	ES-2000-3503-08047	F0-50-1475	m-DXci7
2DXCi7, 10	8F-SS6-UHTO-3730	ES-2000-3505-08047	F0-50-2575	m-DXe7
2DXe4, 7	8F-SS7-3724	ES-2002-000245	F1-8051	MP2-1-PC65
2DXF-37A9	8F-SS7-4724	ES-2002-3503-10047	F2-5051	MP2-2-PC65
2DXF-47A9	8PFfe-3721	ES-2002-3505-10047	F2-50-2575	MP2-3-PC65
2F-SS6-UHT-3727	8PFfe-4721	ES-2003-000245	F2-50-026-ZZ50	MP2-4-PC65
2F-SS7-3724	8PF-M5-37A21	ES-2003-3503-10047	F-F2-25-1450, 75	MP2-6-PC65
2F-SS7-4724	8PF-M5-47A21	ES-2003-3505-10047	F-F2-25-2575	MP2-8-PC65
2PFfe-3721	8PF-SS7-3725	ES-2005-000245	F-F2-50-1475	MPP-013-F-PVC66
2PFfe-4721	8PF-SS8-4725	ES-2005-3503-10047	FG52	MPP-013-F-S66
2PF-M5-37A21	14ADFi-37A21	ES-2005-3505-10047	FI-F-SS691	MPP-013-PVC66
2PF-M5-47A21	14ADFi-47A21	ES-202045	FI-F-SS791	MPP-019-F-PVC66
2PF-SS7-3725	14DX7	ES-2020-3503-08047	FI-PF-0291	MPP-019-F-S66
2PF-SS8-4725	14DXCi7	ES-2020-3505-08047	FI-PF-SS891	MPP-019-PVC66
2Prep3-87A35	14DXe7	ES-2040-5774	FI-SC-0191	MPP-027-F-PVC66
4ADFi-37A21	14DXF-37A9	ES-204149	FI-SC-02-5491	MPP-027-F-S66
4ADFi-47A21	14DXF-47A9	ES-204249	FI-SF-0291	MPP-027-PVC66
4DX4, 7	14F-SS6-UHT-3727	ES-204349	GL-574750	MPP-038-F-PVC66
4DXCi6, 7	14F-SS6-UHTO-3730	ES-204449	GL-ST-5748	MPP-038-F-S66
4DXe7	14F-SS7-3724	ES-2044-6458	HFX-5741	MPP-038-PHR66
4DXF-37A9	14F-SS7-4724	ES-204549	HG-MP2-6-A39	MPP-038-PVC66
4DXF-47A9	14PFfe-3721	ES-2046-000148	HR-21-3079, 81, 85	MPP-044-F-PVC66
4F-SS6-UHT-3727	14PFfe-4721	ES-204749	HR-60-1681, 85	MPP-044-F-S66
4F-SS6-UHTO-3730	14PF-M5-37A21	ES-204949	IC-030391	MPP-044-PVC66
4F-SS7-3724	14PF-M5-47A21	ES-2110-000258	ICN-3744	MPP-051-F-PVC66
4F-SS7-4724	14PF-SS7-3725	ES-2501-PPF165, 76	IDP120-3763	MPP-051-F-S66
4PFfe-3721	14PF-SS8-4725	ES-2501-PPF265, 76	IDQ10-3763	MPP-051-PVC66
4PFfe-4721	C3Q-37-H39, 41, 57	ES-2501-PPM165, 76	IDQ15-3763	MPP-057-F-PVC66
4PF-M5-37A21	C3Q-37-H-S57	ES-2501-PPM265, 76	IDQ20-3763	MPP-057-F-S66
4PF-M5-47A21	C3Q-47-H57	ES-2999-3721-R168	IDQ25-3763	MPP-057-PVC66
4PF-SS7-3725	C3QX-3757	ES-2999-4721-R168	IDS15-3763	MPP-064-F-PVC66
4PF-SS8-4725	C3QX-37-P57	ES-3137-1011-2057	IDS20-3763	MPP-064-F-S66
4Prep3-87A35	C3QX-4757	ES-3137-1018-2057	IS-BRG-5056	MPP-064-PVC66
5MT-176	C3QX-47-P57	ES-3147-1011-2057	IS-MP-2556	MPP-076-F-PVC66
5MT-0276	C3V242	ES-3147-1018-2057	IS-MP-5056	MPP-076-F-S66
5MT-0376	C3V2-ULPA42	ES-3199-0003-R58	ISN-ST54-2556	MPP-076-PHR66
5MT-0576	C3V442	ES-4040-5746	ISN-TRP-5056	MPP-076-PVC66
5MT-0876	C3V4-ULPA42	ES-4190-37-2968	IS-ST-2556	MPP-076-S66
5MT-01576	C3V842	ES-5037-3250-08049	IS-ST-5056	MPP-089-F-PVC66
5MT-1676	C3V8-ULPA42	ES-5037-3255-15049	LMR-21-30-R79, 81, 84	MPP-089-F-S66
5MT-02576	C3V1442	ES-5037-3500-08049	LMR-60-16-R81, 84	MPP-089-PVC66
8ADFi-37A21	C3V14-ULPA42	ES-5037-3505-15049	LMR-90-13-R81, 84	MPP-089-S66
8ADFi-47A21	CF-IDA37	ES-5599-V1-3764	LMR-90-13-R-3T81, 84	MPP-095-F-PVC66
8DX7	CF-M-060037	ES-5599-V1-4764	LR-21-3079, 81, 84	MPP-095-F-S66
8DX-BT7	DTO-3763	ES-5599-V2-3764	LR-40-2081, 84	MPP-095-PVC66
8DXCi4, 7	DTQ-3763	ES-5599-V2-4764	LR-60-1681, 84	MPP-095-S66
8DXCi-BT7	DXi-4-37-FR164	ES-7225-000178	LR-90-13-R81, 84	MPP-102-F-PVC66
8DXe7	DXi-4-37-FR264	ES-9190-37-2969	M200-537057	MPP-102-F-S66

Index

Item #Page	Item #Page	Item #Page	Item #Page	Item #Page
MPP-102-PVC.....66	pergo 50055	PF-P4HS71	PF-S9R.....72	PRL-0253
MPP-102-S.....66	PF-0370.....90	PF-P4R.....71	PF-S9S.....72	S500V2.....18
MPP-109-F-PVC.....66	PF-2040.....46	PF-P4S.....71	PF-S11R.....72	S011361.....58
MPP-109-F-S.....66	PF-A5e.....71	PF-P5H.....71	PF-S11S.....72	S032950.....58
MPP-109-PVC.....66	PF-A5eS.....71	PF-P5HS.....71	PF-S1003.....73	S032956.....76
MPP-109-S.....66	PF-A7e.....71	PF-P6.....71	PF-S1030.....73	S032956-V.....65, 76
MPP-114-F-PVC.....66	PF-A7eS.....71	PF-P6-8.....71	PF-S1030C.....73	S033045.....58
MPP-114-PVC.....66	PF-A7u.....71	PF-P6H.....71	PF-S1060.....73	S033048.....58
MPP-114-S.....66	PF-A7uR.....71	PF-P6HPR.....71	PF-S1060C.....73	S033101.....76
MPP-122-PVC.....66	PF-A7uS.....71	PF-P6HR.....71	PF-S3003.....73	S033156.....76
MPP-122-S.....66	PF-A11b.....71	PF-P6HS.....71	PF-S3030.....73	S033156-V.....65, 76
MPP-130-PHR.....66	PF-A11bR.....71	PF-P6R.....71	PF-S3030C.....73	S033161.....76
MPP-130-PVC.....66	PF-A11bS.....71	PF-P6S.....71	PF-S3060.....73	SC-0105-DX-XP.....83
MPP-130-S.....66	PFA-K29-X.....79	PF-P6S-8.....71	PF-S3060C.....73	SC-0315-05.....77
MPP-142-PVC.....66	PF-F6R.....71	PF-P7.....70, 71, 75	PF-S3120.....73	SC-0315-10.....77
MPP-142-S.....66	PF-HS1030.....73	PF-P7-8.....71	PF-V6.....72	SC-0315-20.....77
MPP-152-PHR.....66	PF-HS1030-STW.....73	PF-P7-8H.....71	PF-V6H.....72	SC-0315-025.....77
MPP-152-PVC.....66	PF-HS1060.....73	PF-P7-8HS.....71	PF-V6HP.....72	SC-0315-30.....77
MPP-152-S.....66	PF-HS1060-STW.....73	PF-P7H.....71	PF-V6HPR.....72	SC-0315-40.....77
MPP-165-PVC.....66	PF-HS1120.....73	PF-P7HP.....71	PF-V6HPS.....72	SC-0315-60.....77
MPP-165-S.....66	PF-HS1120-STW.....73	PF-P7HPS.....71	PF-V6HR.....72	SC-0315-80.....77
MPP-175-PVC.....66	PF-M3.....72	PF-P7HS.....71	PF-V6HS.....72	SC-0317-0250.....74
MPP-175-S.....66	PF-M3H.....72	PF-P7S.....71	PF-V6R.....72	SC-0317-0250-25.....74
MPP-185-PVC.....66	PF-M3HR.....72	PF-P7S-8.....71	PF-V6S.....72	SC-0317-450P-10.....75
MPP-185-S.....66	PF-M3HS.....72	PF-P7X.....70, 71	PF-V8C.....72	SC-0317-0500.....74
MPP-206-PVC.....66	PF-M3R.....72	PF-P7XHP.....71	PF-V8CS.....72	SC-0317-0500-25.....74
MPP-206-S.....66	PF-M3S.....72	PF-P7XHPS.....71	PF-V9.....72	SC-0317-0500-25GC.....75
MPP-220-PVC.....66	PF-M4.....72	PF-P7XIC.....71	PF-V9 (cp).....72	SC-0317-0500-BG.....75
MPP-220-S.....66	PF-M4R.....72	PF-P7XS.....71	PF-V9H.....72	SC-0317-0990-25GC.....75
MPP-254-PVC.....66	PF-M4S.....72	PF-P8.....71	PF-V9HR.....72	SC-0317-0990-BG.....75
MPP-254-S.....66	PF-M6.....72	PF-P8R.....71	PF-V9HS.....72	SC-0317-1250.....74
MPP-279-PVC.....66	PF-M6R.....72	PF-P8S.....71	PF-V9R.....72	SC-0317-1250-25.....74
MPP-279-S.....66	PF-M6S.....72	PF-P10.....71	PF-V9R (cp).....72	SC-0317-1500.....74
MPP-317-PHR.....66	PF-M8.....70, 72	PF-P10R.....71, 72	PF-V9S.....72	SC-0317-1500-25.....74
MPP-317-PVC.....66	PF-M8H.....72	PF-P10S.....71	PF-V9S (cp).....72	SC-0318-03.....77
MPP-317-S.....66	PF-M8HP.....72	PF-P11.....71	PF-V12.....70, 72	SC-0318-05.....77
MPP-K-1.....66	PF-M8HPR.....72	PF-P11S.....71	PF-V12H.....72	SC-0318-10.....77
MR-00-01.....85	PF-M8HPS.....72	PF-P13.....71	PF-V12HR.....72	SC-0318-15.....77
MR-10-30.....79, 85	PF-M8HR.....72	PF-P13R.....71	PF-V12HS.....72	SC-0318-20.....77
MR-21-14.....78, 80, 85	PF-M8HS.....72	PF-P13S.....71	PF-V12R.....72	SC-0318-25.....77
MR-40-14.....78, 80, 85	PF-M8R.....72	PF-PM6.....71	PF-V12S.....72	SC-0318-30.....77
MR-60-08.....81, 85	PF-M8S.....72	PF-PM6R.....71	PF-V13.....72	SC-0318-40.....77
MR-90-08.....81, 85	PF-M10.....72	PF-PM6S.....71	PF-V13R.....72	SC-0319-01.....77
MT-24-10mL-02.....82	PF-M10R.....72	PF-PM7.....71	PF-V13S.....72	SC-0319-02.....77
MT-48-5mL-02.....82	PF-M10S.....72	PF-PM7S.....71	PF-V18H.....72	SC-0319-03.....77
MT-48-7.5mL-02.....82	PF-P3.....71	PF-PM7X.....71	PF-V18HR.....72	SC-0319-05.....77
MT-96-2mL-02.....82	PF-P3R.....71	PF-PM7XS.....71	PF-V18HS.....72	SC-0319-10.....77
MT-96-500-05-V.....82	PF-P3S.....71	PF-S4.....72	PF-X11.....72	SC-0319-15.....77
MT-96-XP-50.....83	PF-P4.....71	PF-S4R.....72	PF-X11S.....72	SC-0319-20.....77
PC3X-37.....68	PF-P4H.....71	PF-S4S.....72	PMM4000.....75	SC-0319-25.....77
PC3X-47-29.....68	PF-P4HR.....71	PF-S9.....72	prep3-87A.....35	SC-0319-30.....77

Item #Page	Item #Page	Item #Page	Item #Page	Item #Page
SC-0319-40 77	V-8-0505-D 81			
SC-0370-37-D 90	V-13-0200R-D 81			
SC-0380-R1 90	V-13-0200-R-XC 81			
SC-0599-0001 76	V-14-0309-C 80			
SC-0599-0108-W 76	V-14-0309-X 78, 80			
SC-0599-0109 48	V-14-0311CG-X 78			
SC-0599-0116-K 76	V-14-0312CG-X 78			
SC-0599-F08 76	V-14-0314CG-X 78			
SC-0599-F16 76	V-14-0712-C 80			
SC-1210-DX 7, 43	V-14-0712-M 80			
SC-1210-DX-P 43	V-14-0712-X 80			
SC-1410-DX 7, 43	V-15-0300-X 78			
SC-1410-DX-P 43	V-15-0301-X 78			
SC-1607-DX 42	V-16-0225-D 81			
SC-1607-DX-1000 42	V-16-0225-LX 81			
SC-5037-3501 74	V-20-0290-D 81			
SC-5037-3503 74	V-20-0290-L 81			
SC-5037-3755-150 74	V-28-0260-D 81			
SC-5037-3995-150 74	V-28-0260-L 81			
SDX-S11 70, 72	V-28-0360-V 79			
SF-0370 90	V-31-15-X 79			
SR2-12-50 79, 81, 86	V-31-30-X 79			
SR2-21-30 79, 86	V-31-60-X 79			
SR2-21-35 86	V-50-0360 79			
SR2-27-28 79, 81, 86	V-50-0460-XII 81			
SR2-27-31 79, 86	V-50-0460-XXIV 81			
SR2-80-16 81	V-61-0661-C 81			
SR4-00-01 87	V-61-0661-XII 81			
SR4-60-14 78, 80, 87	VPC-14-0309-C 80			
SR4x-15-60 81, 87	VPC-14-0712-C 80			
SR4x-20-50 79, 81, 87	ZTN-D-37 60, 63			
ST2-9-50 79, 81, 89				
ST3-57 46				
ST4-9-50 79, 81, 89				
ST7-60 81, 89				
ST10-28 79, 81, 88				
ST10-31 79, 88				
ST-EX-5B 81, 88				
ST-PR-5 81, 88				
T10-O-37 62				
T10Q-37 62				
T15-O-37 62				
T15Q-37 62				
T20-O-37 62				
T20Q-37 62				
T25Q-37 62				
TMM3500 75				
TR-50-K1 50				
TRP-50-K1 50				
ULPA10 42				
V-8-0505-C 81				

